



SN ISO 9001 No:3423004
SN ISO 45001 No:3423005
SN ISO 14001 No:3423006
SN ISO 37001 No:3423007



LSSM-088-IDN
LSSMK3-023-IDN
LSSML-034-IDN
LSSMA-P-028-IDN

COMPANY PROFILE



PT ESKAPINDO MATRA

 **PT. ESKAPINDO MATRA**
CONSULTING ENGINEERS





COMPANY'S BACKGROUND

PT. ESKAPINDO MATRA (ESKA) is a private engineering consulting firm in Indonesia involved in various consulting services in the field of project management, transport design and supervision, human resources development and capacity building as well as other relevant technical consulting services. PT. Eskapindo Matra was established in Jakarta in 1980, and until this date ESKA has been active in pursuing various project management and infrastructure development projects, specifically projects implemented by the national government, regional and provincial governments, private sectors (companies, both industrial and non-industrial) as well as international funding institutions such as Asian Development Bank (ADB), International Bank for Reconstruction and Development (IBRD), Japan International Cooperation Agency (JICA) and the World Bank (WB).

Development in Indonesia serves as a link that requires experts and technical specialists with professional engineering experience to provide the required consulting services in economic and infrastructure development project. In relation to this, ESKA has been a great conduit to national economic and infrastructure development in the country. ESKA is capable and experience in undertaking a lead role and as a partner for various economic and infrastructure development projects implemented by both central and regional governments in various sectors such as transportation, natural resources management, agriculture and forestry, human resources and capacity building and many more. ESKA is very active in participating in the identification of projects that need to be developed requiring the tedious process of compiling regulations and policies that will soon be integrated in the national economic and development plans, both at the central and regional, provincial levels. Entering in the new millennium, ESKA is proactive and determined to undertake consulting services specifically on the implementation and management of projects in the following line services: (i) Project Implementation and Management; (ii) Design Engineering, (iii) Survey Works; (iv) Feasibility Study; (v) Regional Planning and Development; and (vi) Finance and Administration. ESKA considers the importance and advantage of having professional and well-qualified manpower resources, as such it has a network of consultants, technical experts and specialists that are professional, qualified and well-experienced in the field consulting. The force of this organization is personal integration, which enables them to be greatly satisfied in carrying out their respective tasks and responsibilities. This work condition facilitates a creative and productive unit that contributes to career development.

Throughout its career journey, ESKA has received several awards, including in November 2023 where ESKA won a Certification of Appreciation as Provider of Goods and Services with Excellent Performance in Goods and Services Procurement Activities within PT Jasa Marga (Persero) Tbk for the 2022 Period.

COMMISSIONERS AND DIRECTORS



MAIN COMMISSIONER

Ir. I Gde Ngurah Purnama Jaya, MT

Born in Denpasar, 28 November 1958

He graduated Bachelor Degree in Planology from Bandung Institute of Technology in 1984, then Master Degree in Civil Engineering from University of Indonesia, Jakarta in 2003

He has been joining PT. Eskapindo Matra as a Main Commissioner based on Deed of Company Change on 15 September 2014

Besides joining PT. Eskapindo Matra, he is also active as a lecturer at Pakuan University, Bogor



PRESIDENT DIRECTOR

Ir. Jimmy Sardjono Michael

Born in Sukabumi, 27 March 1954

He graduated Bachelor Degree in Planology from Bandung Institute of Technology in 1981

He has been joining PT. Eskapindo Matra as a President Director based on Deed of Company Change on 3 March 1994

Besides joining PT. Eskapindo Matra, he is also active in several organizations such as INKINDO, KADIN, APINDO and ATA KPI



DIRECTOR

Edi Kusnaedi, SE

Born in Majalengka, 14 Oktober 1971

He graduated Bachelor Degree Accounting from University of Bandung Raya, Bandung, in 1998

He has been joining PT. Eskapindo Matra Since 14 August 2008 as Accounting, Finance & Administration Manager then appointed as a Director based on Deed of Company Change on 01 May 2022



DIRECTOR

Ir. Agus Sutikno

Born in Bondowoso, 23 August 1959

He graduated Bachelor Degree in Civil Engineering from Parahyangan University, Bandung, in 1985

He has been joining PT. Eskapindo Matra since July 1996 as an Expert then appointed as a Director based on Deed of Company Change on 15 September 2014.



DIRECTOR

Dr. Ir. H. Handono Sardjoe, MH

Born in Indramayu, 21 September 1950

He graduated Baccalaureate in Civil Engineering from Public Work Engineering Academy in Bandung in 1978; Bachelor Degree in Civil Engineering from Islamic University of North Sumatra in Medan in 1989; Master Degree in Business Law, Concentration in Contract Law from Nusantara Islamic University in Bandung in 2018; Doctorate Degree in Business Law, Concentration in Contract Law from Borobudur University in Jakarta in 2022.

He has been joining PT. Eskapindo Matra since 21 May 2010 as an Expert then appointed as a Director based on Deed of Company Change on February 2019



Success

Solution

Business Strategy

Innovation
Branding
Solution
Marketing
Analysis
Ideas
Success
Management

Innovation
Branding
Solution
Marketing
Analysis
Ideas
Success
Management

SOCIAL NETWORK



g
Sep
Oct
Nov
Dec



Being trusted and competent at the level national and The ASEAN.

MISSION

The achievement of company's acquisition target period 2020-2030 with the trend of minimum revenue increasing is 15%.

1

Improving the human resources competence.

2

Improving the communication/information line based on Information Technology (IT).

3

Improving the supporting facilities and infrastructure.

4

Improving the employee's welfare.

5

QUALITY POLICY

PT. Eskapindo Matra is committed to providing high-quality construction consulting services that meet customer needs and expectations, and comply with all applicable laws and regulations and technical standards. We strive to continuously improve the quality of our services through the implementation of an effective quality management system and improving personnel competency. We also ensure occupational safety and health in every project activity

ORGANIZATIONAL STRUCTURE OF

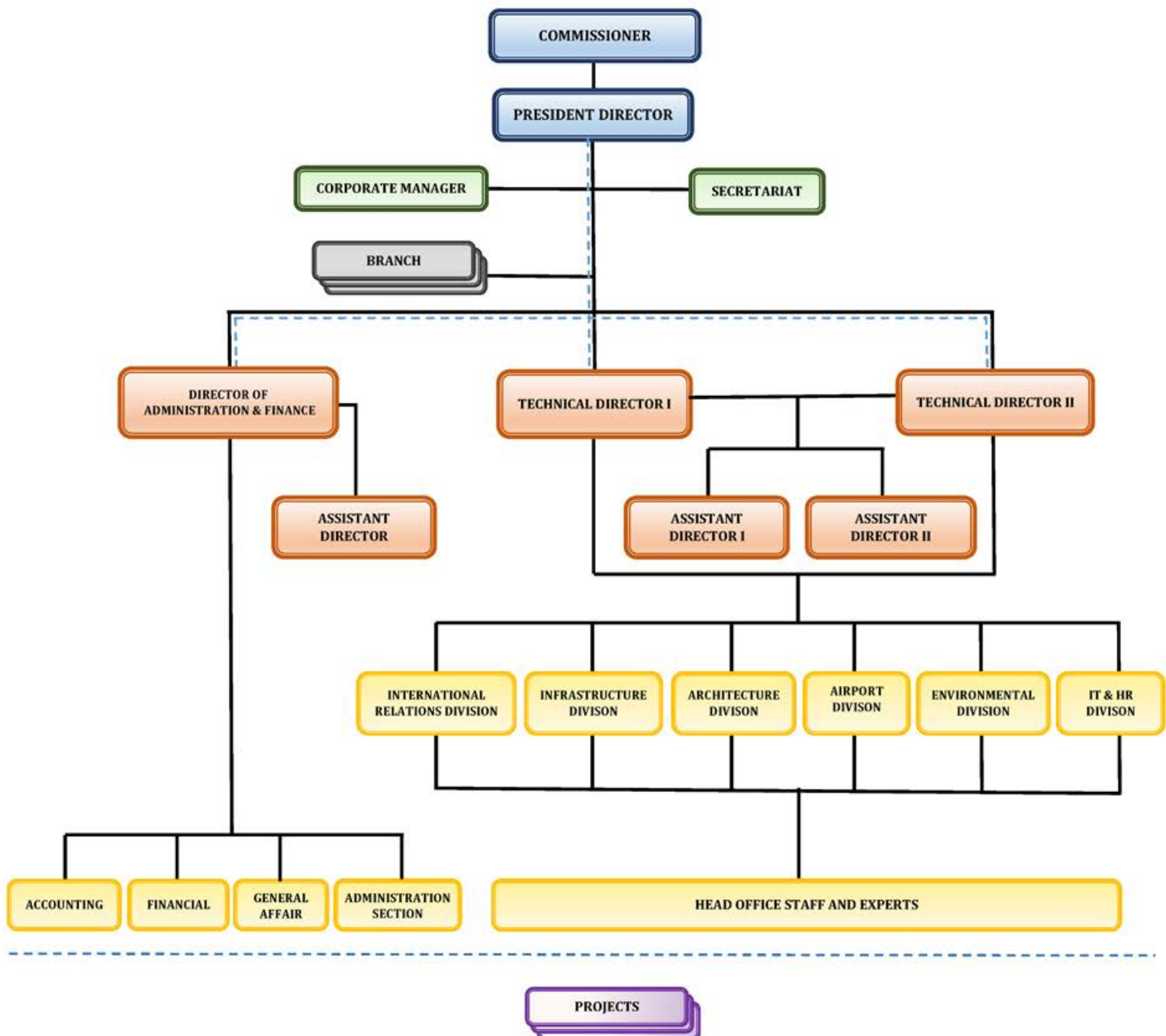

SCOPE OF CONSULTANCY SERVICES

**General Survey
Quantity Survey
Feasibility Study
Master Planning
Design/Planning
Detail Engineering Design
Traffic Studies
Industrial Engineering
Construction Supervision
Quality Assurance
Construction Management
Quality Management System
Environment**

EXPERTISE

**Urban Planner/Regional Planner
Civil Engineers
Architect
Geodetics
Environmental
Mechanical Engineers
Electrical Engineers
Social Economist
Interior Designers
Quality Management System Specialist**

MAPS OF PT ESKAPINDO MATRA'S PROJECTS



1. Prov. of Nanggroe Aceh Darussalam
2. Prov. of North Sumatera
3. Prov. of West Sumatera
4. Prov. of South Sumatera
5. Prov. of Riau
6. Prov. of Riau Islands
7. Prov. of Jambi
8. Prov. of Bengkulu
9. Prov. of Lampung
10. Prov. of DKI Jakarta
11. Prov. of Banten
12. Prov. of West Java
13. Prov. of Central Java
14. Prov. of Yogyakarta
15. Prov. of East Java
16. Prov. of Bali
17. Prov. of West Nusa Tenggara
18. Prov. of East Nusa Tenggara
19. Prov. of South Kalimantan
20. Prov. of West Kalimantan

37 of 38 Provinces in Indonesia



21. Prov. of Central Kalimantan

22. Prov. of East Kalimantan

23. Prov. of North Kalimantan

24. Prov. of North Sulawesi

25. Prov. of Gorontalo

26. Prov. of South Sulawesi

27. Prov. of West Sulawesi

28. Prov. of Southeast Sulawesi

29. Prov. of Central Sulawesi

30. Prov. of Maluku

31. Prov. of North Maluku

32. Prov. of Papua

33. Prov. of West Papua

34. Prov. of Central Papua

35. Prov. of Southwest Papua

36. Prov. of South Papua

37. Prov. of Papua Pegunungan



CERTIFICATE

No. 3423004

This is to certify the implementation and maintenance of the
Quality Management Systems for :

PT. ESKAPINDO MATRA

Komplek Rukan Sentra Pemuda Jl. Pemuda No. 61 Kav. 40,
Kel. Rawamangun, Kec. Pulogadung, Kota administrasi Jakarta Timur,
Provinsi DKI Jakarta

Has been approved to the following Quality Management Systems
and assessed to conform with the standard :

SNI ISO 9001:2015

Which activities are applicable to the scope of :

"Engineering Planning, Engineering Supervision, Spatial Planning,
Architectural Planning, Specialist Consulting and Other Consulting"

Initial Certification Date	: 13-10-2023	1 st Surveillance	: 13-10-2024
Issue Date	: 13-10-2023	2 nd Surveillance	: 13-10-2025
Valid Until	: 12-10-2026	Recertification	: 12-10-2026

This certificate is issued after successfully assessed to conform with
the Quality Management Systems of SNI ISO 9001:2015.

Director

This certificate will be issued annually for approval
thirty-six (36) months from registered by MAS.



PT. MUTU ANDALAN SISTEM

Perkantoran Ciganjur Express,
Jl. Moh. Kahfi 1 No.90A, RT.5/RW.5, Ciganjur,
Kec. Jagakarsa, Kota Jakarta Selatan,
Daerah Khusus Ibukota Jakarta 12630

☎ 021-2780 3999
☎ 08129412241
✉ info@mutuandalan.co.id
✉ mutuandalansistem@gmail.com



ISO 9001:2015

ISO 14001:2015



CERTIFICATE

No. 3423006

This is to certify the implementation and maintenance of the
Environmental Management Systems for :

PT. ESKAPINDO MATRA

Komplek Rukan Sentra Pemuda Jl. Pemuda No. 61 Kav. 40,
Kel. Rawamangun, Kec. Pulogadung, Kota administrasi Jakarta Timur,
Provinsi DKI Jakarta

Has been approved to the following Environmental Management Systems
and assessed to conform with the standard :

SNI ISO 14001:2015

Which activities are applicable to the scope of :

"Engineering Planning, Engineering Supervision, Spatial Planning,
Architectural2 Planning, Specialist Consulting and Other Consulting"

Initial Certification Date	: 13-10-2023	1 st Surveillance	: 13-10-2024
Issue Date	: 13-10-2023	2 nd Surveillance	: 13-10-2025
Valid Until	: 12-10-2026	Recertification	: 12-10-2026

This certificate is issued after successfully assessed to conform with
the Environmental Management Systems of SNI ISO 14001:2015.

A handwritten signature in blue ink, appearing to read 'H. M. R. H.', is written over the word 'Director'.

Director

This certificate will be issued annually for approval
thirty-six (36) months from registered by MAS.



PT. MUTU ANDALAN SISTEM

Perkantoran Ciganjur Express,
Jl. Moh. Kahfi 1 No.90A, RT.5/RW.5, Ciganjur,
Kec. Jagakarsa, Kota Jakarta Selatan,
Daerah Khusus Ibukota Jakarta 12630

☎ 021-2780 3999
☎ 08129412241
✉ info@mutuandalan.co.id
✉ mutuandalansistem@gmail.com



ISO 45001:2018



CERTIFICATE

No. 3423005

This is to certify the implementation and maintenance of the Occupational Health and Safety Management Systems for :

PT. ESKAPINDO MATRA

Komplek Rukan Sentra Pemuda Jl. Pemuda No. 61 Kav. 40,
Kel. Rawamangun, Kec. Pulogadung, Kota administrasi Jakarta Timur,
Provinsi DKI Jakarta

Has been approved to the following Occupational Health and Safety Management Systems and assessed to conform with the standard :

SNI ISO 45001:2018

Which activities are applicable to the scope of :

"Engineering Planning, Engineering Supervision, Spatial Planning,
Architectural Planning, Specialist Consulting and Other Consulting"

Initial Certification Date	: 13-10-2023	1 st Surveillance	: 13-10-2024
Issue Date	: 13-10-2023	2 nd Surveillance	: 13-10-2025
Valid Until	: 12-10-2026	Recertification	: 12-10-2026

This certificate is issued after successfully assessed to conform with the Occupational Health and Safety Management Systems of SNI ISO 45001:2018.

A handwritten signature in blue ink, likely of the Director, is placed above the title "Director".

Director

This certificate will be issued annually for approval thirty-six (36) months from registered by MAS.



PT. MUTU ANDALAN SISTEM

Perkantoran Ciganjur Express,
Jl. Moh. Kahfi 1 No.90A, RT.5/RW.5, Ciganjur,
Kec. Jagakarsa, Kota Jakarta Selatan,
Daerah Khusus Ibukota Jakarta 12630

☎ 021-2780 3999

☎ 08129412241

✉ info@mutuandalan.co.id

✉ mutuandalansistem@gmail.com





CERTIFICATE

No. 3423007

This is to certify the implementation and maintenance of the
Anti-Bribery Management Systems for :

PT. ESKAPINDO MATRA

Komplek Rukan Sentra Pemuda Jl. Pemuda No. 61 Kav. 40,
Kel. Rawamangun, Kec. Pulogadung, Kota administrasi Jakarta Timur,
Provinsi DKI Jakarta

Has been approved to the following Anti-Bribery Management Systems
and assessed to conform with the standard :

SNI ISO 37001:2016

Which activities are applicable to the scope of :

"Engineering Planning, Engineering Supervision, Spatial Planning,
Architectural Planning, Specialist Consulting and Other Consulting"

Initial Certification Date	: 13-10-2023	1 st Surveillance	: 13-10-2024
Issue Date	: 13-10-2023	2 nd Surveillance	: 13-10-2025
Valid Until	: 12-10-2026	Recertification	: 12-10-2026

This certificate is issued after successfully assessed to conform with
the Anti-Bribery Management Systems of SNI ISO 37001:2016.

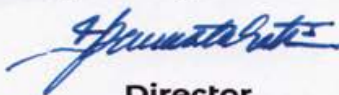

Director

This certificate will be issued annually for approval
thirty-six (36) months from registered by MAS.



PT. MUTU ANDALAN SISTEM

Perkantoran Ciganjur Express,
Jl. Moh. Kahfi 1 No.90A, RT.5/RW.5, Ciganjur,
Kec. Jagakarsa, Kota Jakarta Selatan,
Daerah Khusus Ibukota Jakarta 12630

☎ 021-2780 3999
☎ 08129412241
✉ info@mutuandalan.co.id
✉ mutuandalansistem@gmail.com



ISO 37001:2016

PROJECTS AND OMZET PT ESKAPINDO MATRA

WITHIN THE LAST 5 YEARS

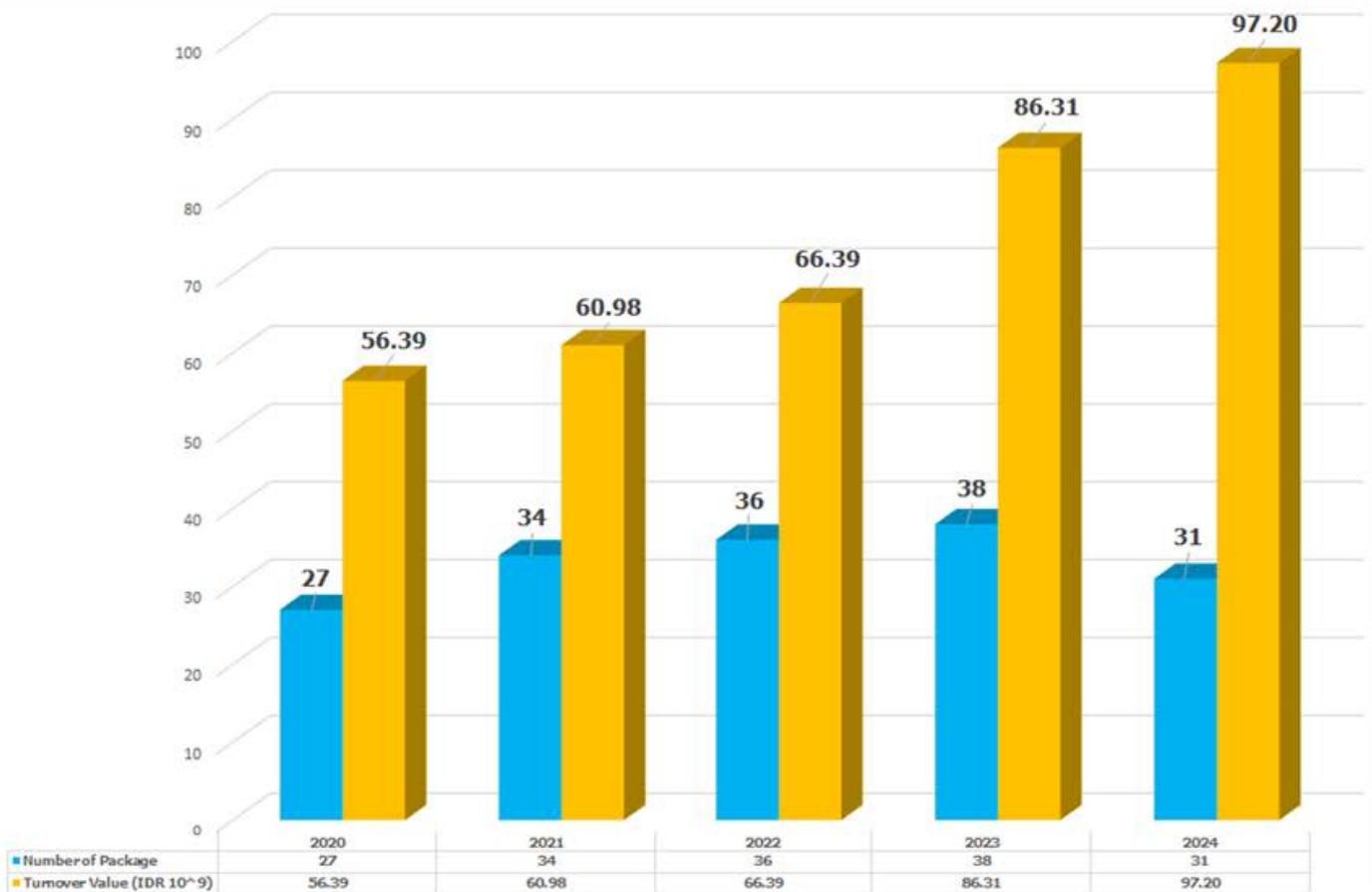

PT ESKAPINDO MATRA PERSONNELS

WITHIN THE LAST 5 YEARS



PROJECTS, OMZET AND EXPERTS PT ESKAPINDO MATRA WITHIN THE LAST 5 YEARS



CERTIFICATE OF APPRECIATION



CERTIFICATE OF APPRECIATION

PT JASA MARGA (PERSERO) Tbk
MEMBERIKAN PENGHARGAAN KEPADA

PT Eskapindo Matra

SEBAGAI PENYEDIA BARANG DAN JASA DENGAN KINERJA

SANGAT BAIK

PADA KEGIATAN PENGADAAN BARANG DAN JASA DI LINGKUNGAN
PT JASA MARGA (PERSERO) Tbk PERIODE TAHUN 2022

PT JASA MARGA (PERSERO) Tbk

DWIMAWAN HERU SANTOSO
Procurement and Fixed Asset Group Head

2022

ZERO ACCIDENT



PENGHARGAAN

KINERJA
KESELAMATAN DAN KESEHATAN KERJA (K3)
VENDOR PT MARGA MANDALASAKTI
April 2016 – Maret 2017

'0'

ZERO ACCIDENT NOL KECELAKAAN

Diberikan kepada:

PT Eskapindo Matra



PT Marga Mandalasakti,
13 April 2017

Ketua P2K3L

Sunarto Sastrowiyoto
Direktur





OUR EXPERIENCES



AUTOMATED PEOPLE MOVER SYSTEM (APMS)

Location : Tangerang Banten

Client : PT. Angkasa Pura II

Period : 2016 - 2019

Overview : In order to add the facilities in serving passengers and airport guests who need transportation around the Soekarno Hatta Airport area, PT. Angkasa Pura II (Persero) as the management of Soekarno Hatta International Airport provides a means of transportation with an AGT (Automated Guided Way Transit) system of a rubber tire type or so-called Automated People Mover System (APMS) of double track. APMS was built to replace the Free Shuttle Bus which currently serves airport guests who require transportation from one terminal to another. APMS is designed to serve guests of the Soekarno Hatta airport from Terminal 3 at the east end of the airport to terminal one at the western end of the airport. The APMS development project is divided into two work implementations carried out by two separate Executing Contractors, namely:

1. Infrastructure is implemented by the implementing contractor, WIKA - INDULEXCO KSO

2. Procurement and System implemented by the implementing contractor, LEN - WOJIN CONSORTIUM



AIRPORTS



CONSTRUCTION SUPERVISION FOR CONSTRUCTION MANAGEMENT ACCESSIBILITY WORK

Location : Tangerang
Client : PT. Angkasa Pura II
Period : 2019

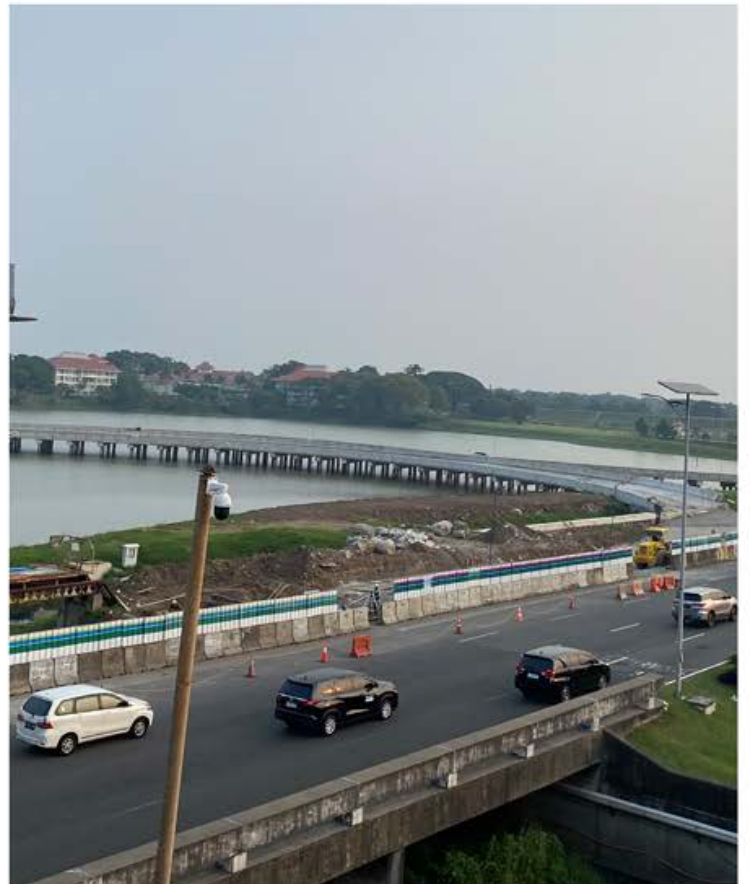



CONSTRUCTION SUPERVISION FOR DHOHO INTERNATIONAL AIRPORT KEDIRI

Location : East Java
Client : PT. Surya Dhoho Investama
Period : 2020



HIGHWAYS & BRIDGES



QUALITY ASSURANCE FOR NUSA DUA - NGURAH RAI AIRPORT - BENOA TOLL ROAD

Location	: Mandara - Bali
Client	: PT. Jasamarga Bali Tol
Period	: 2012 - 2013
Overview	: This was the first Indonesian toll road project built on the sea with a length of 12.7 km, where 10 km was above the sea. The Nusa Dua - Ngurah Rai - Benoa Toll connects airport, port, and tourism areas in Nusa Dua, Bali and is one of the priority programs of Central Government in 6 Economic Corridors. In addition to improving Balinese economy development, The toll road is needed to support APEC event, which will be held by Indonesia in 2013; the toll road will be finished be operated by Quarter 1, 2013. Also in terms of time, the construction is about 14 months.





HIGHWAYS & BRIDGES

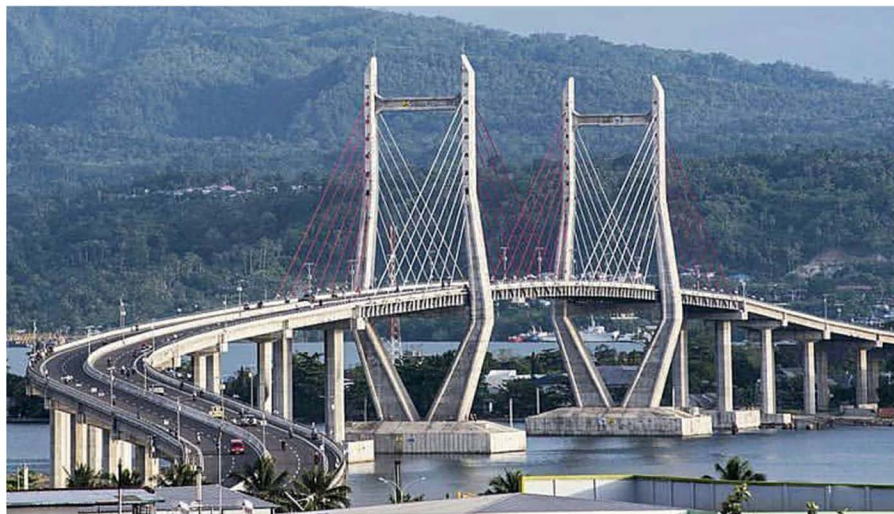

MERAH PUTIH BRIDGE

Location	: Ambon - Maluku
Client	: Ministry of Public Works Prov. Maluku
Period	: 2012 - 2015
Overview	: Merah Putih Bridge is located on Ambon Island to connect Ambon City to Pattimura Airport which divides the Ambon Strait. PT. Eskapindo Matra in association with PT. Wesitan Konsultasi Pembangunan received an assignment to oversee the special construction of middle span along 300m with a span of 75m - 150m - 75m. The middle span construction for transverse and longitudinal girder uses steel structure which is hanging to Pylon using Cable Stay.

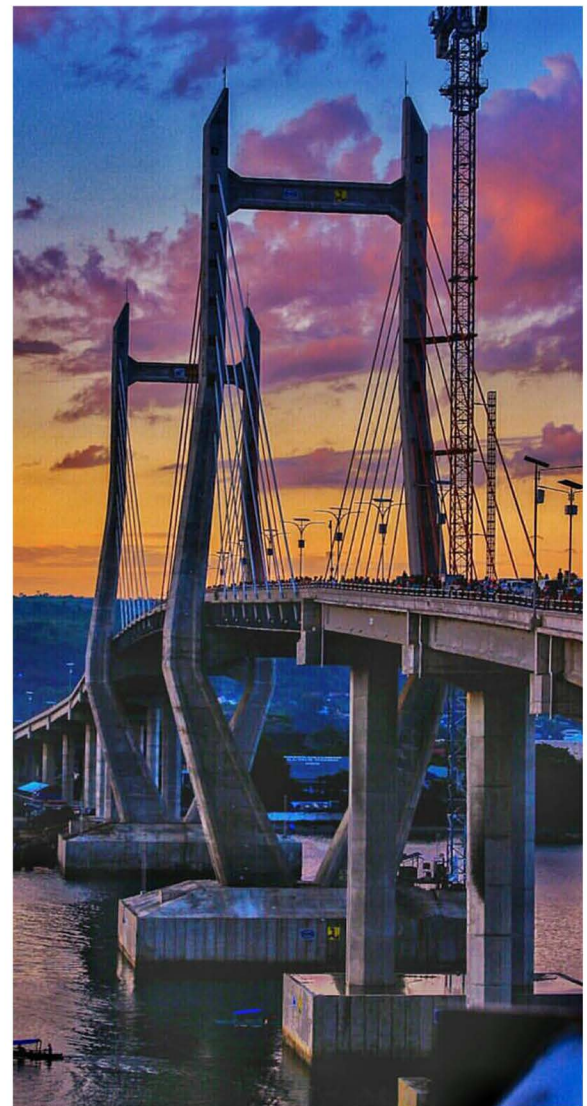

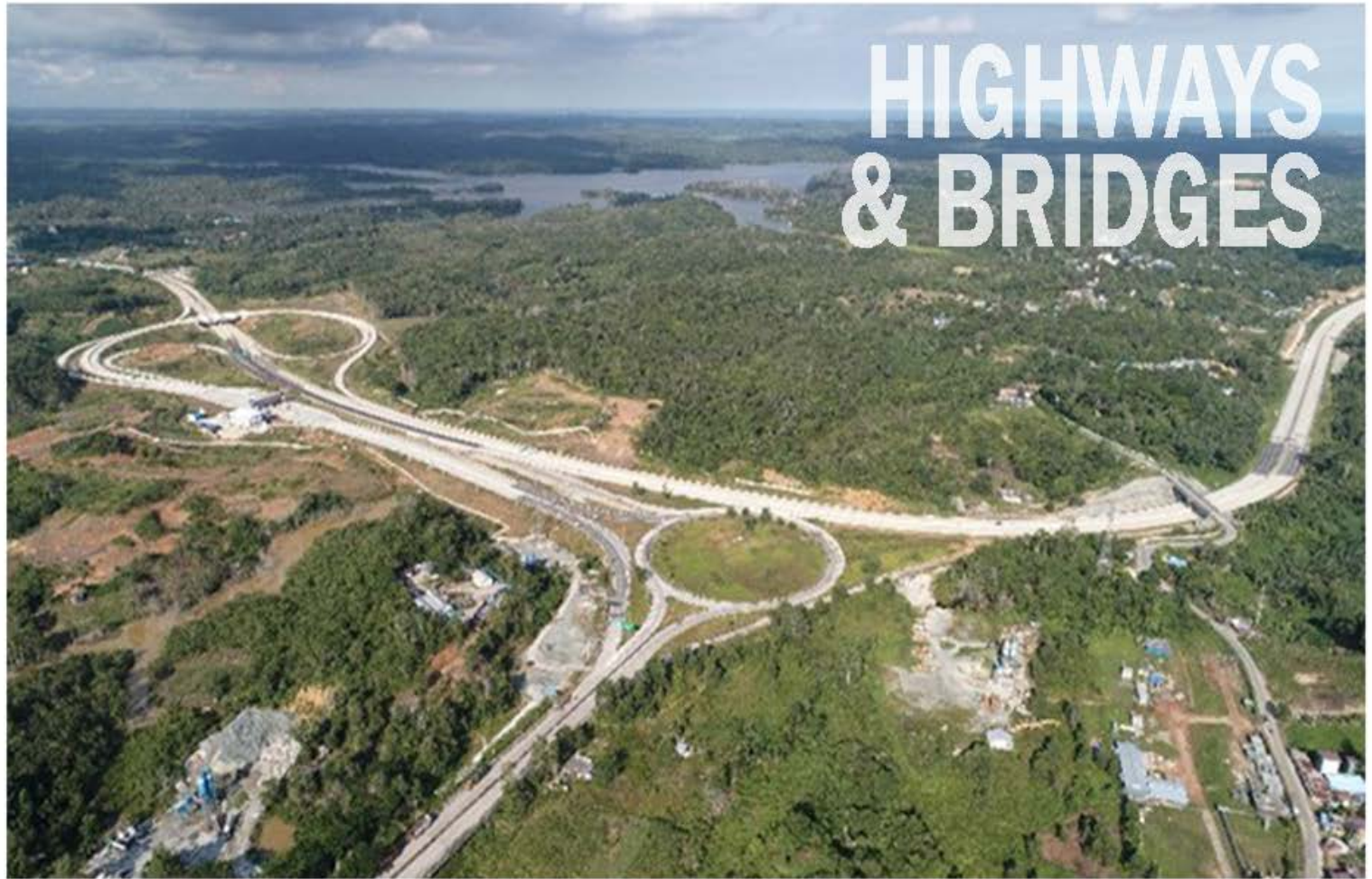

HIGHWAYS & BRIDGES



CONSTRUCTION SUPERVISION FOR BALIKPAPAN - SAMARINDA TOLL ROAD

Location : Prov. of East Kalimantan
Client : PT. Jasamarga Balikpapan Samarinda
Period : 2016 - 2019



HIGHWAYS & BRIDGES



SPECIAL INSPECTION OF BRIDGES ON SEMARANG - SOLO TOLL ROAD

Location : Semarang, Prov. of Central Java
Client : PT. Trans Marga Jateng
Period : 2025

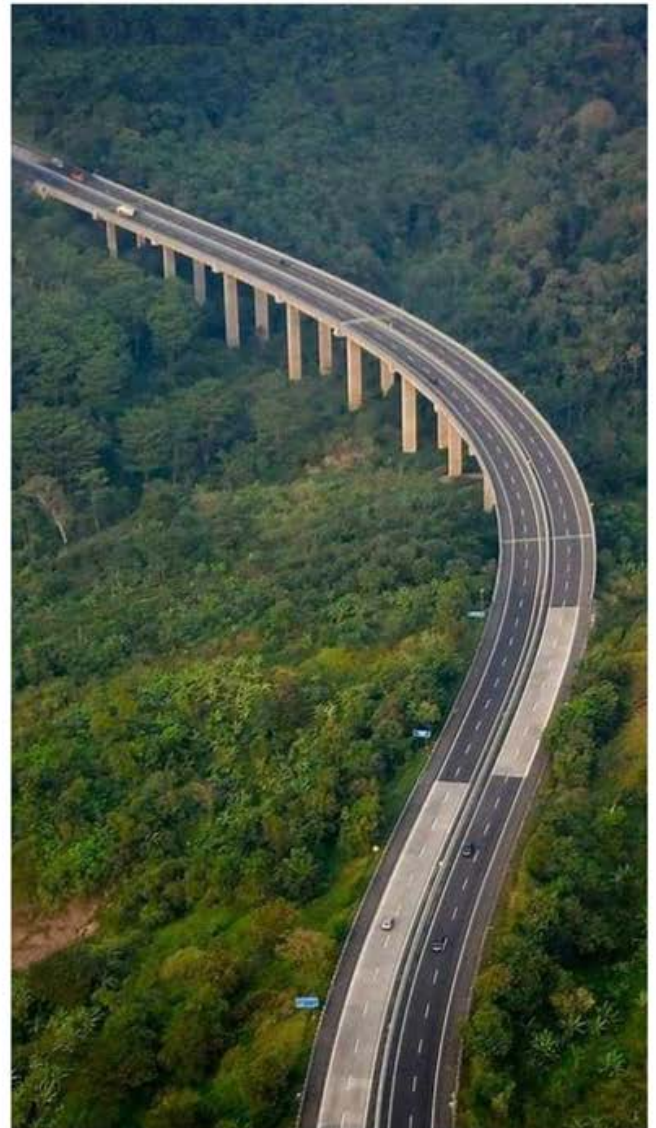



CONSTRUCTION SUPERVISION FOR SOLO - YOGYAKARTA - NYIA KULON PROGO SOLO - PURWOWARTANI SECTION I TOLL ROAD

Location : D. I. Yogyakarta
Client : PT. Jogjasolo Marga Makmur
Period : 2020



HIGHWAYS & BRIDGES

CONSTRUCTION SUPERVISION FOR CIKANDE - SERANG TIMUR SEGMENT AND RECONSTRUCTION CIUJUNG BRIDGE

Location : Tangerang - Merak
Client : PT. Marga Mandalasakti
Period : 2020





CONSTRUCTION SUPERVISION FOR PEKANBARU - DUMAI SECTION 5 TOLL ROAD

Location : Pekanbaru, Riau
Client : PT. Hutama Karya (Persero)
Period : 2018 - 2020



HIGHWAYS & BRIDGES



CONSTRUCTION SUPERVISION FOR TERBANGGI - KAYU AGUNG TOLL ROAD

Location : Prov. of Lampung
Client : PT. Jasamarga Semarang Batang
Period : 2017 - 2019





CONSTRUCTION SUPERVISION FOR MEDAN - KUALANAMU - TEBING TINGGI TOLL ROAD

Location : North Sumatera

Client : PT. Jasamarga Kualanamu Tol

Period : 2015 - 2017

Overview : The Toll Road of Medan - Kualanamu - Tebing Tinggi is one of the National Strategic Projects (PSN) included in Presidential Regulation No. 3 of 2016 concerning the Acceleration of the Implementation of National Strategic Projects.

The construction of the toll road is intended to accommodate the growth of the length of the road, unravel the congestion on arterial roads as well as trigger and spur economic growth in the Province of North Sumatra in general and the area around the toll road in particular.





HIGHWAYS & BRIDGES



CONSTRUCTION SUPERVISION FOR GEMPOL - PANDAN TOLL ROAD

Location : Prov. of East Java
Client : PT. Jasamarga (Persero) Tbk.
Period : 2014 - 2016





INFORMATION TECHNOLOGY CONSTRUCTION MANAGEMENT FOR TENDEAN FLYOVER - BLOK M - CILEDUK TENDEAN CORRIDOR - PURING PARK

Location : DKI Jakarta
 Client : Ministry of Public Works Prov. DKI Jakarta
 Period : 2014 - 2016

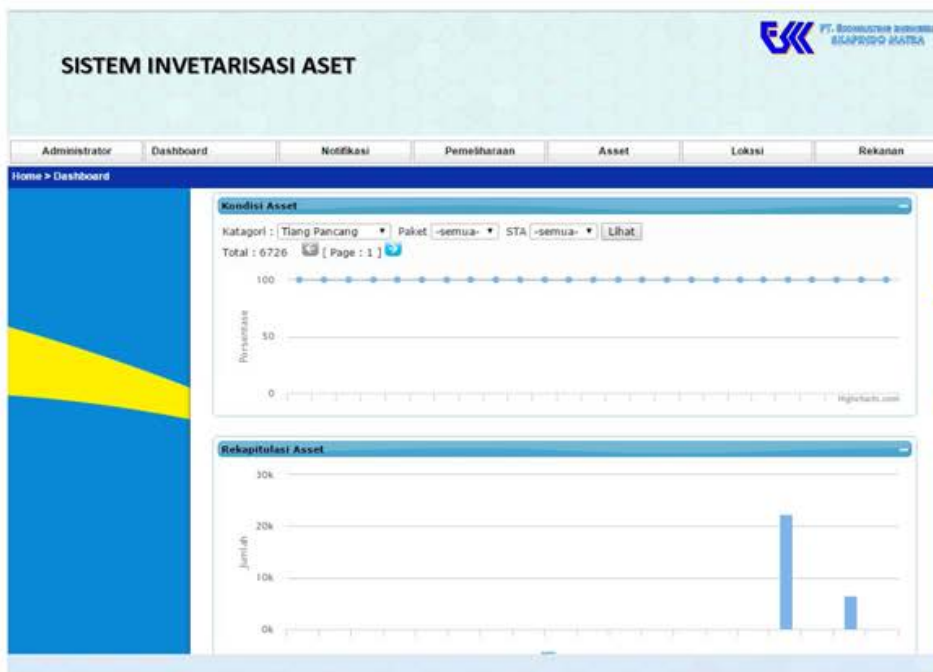

WORKS ON SYSTEM INTEGRATION SERVICE AND ICT DATABASE SOFTWARE SERVICE FOR BALI – MANDARA TOLL ROAD

Location : Bali
 Client : PT. Jasamarga Bali Tol
 Period : 2015

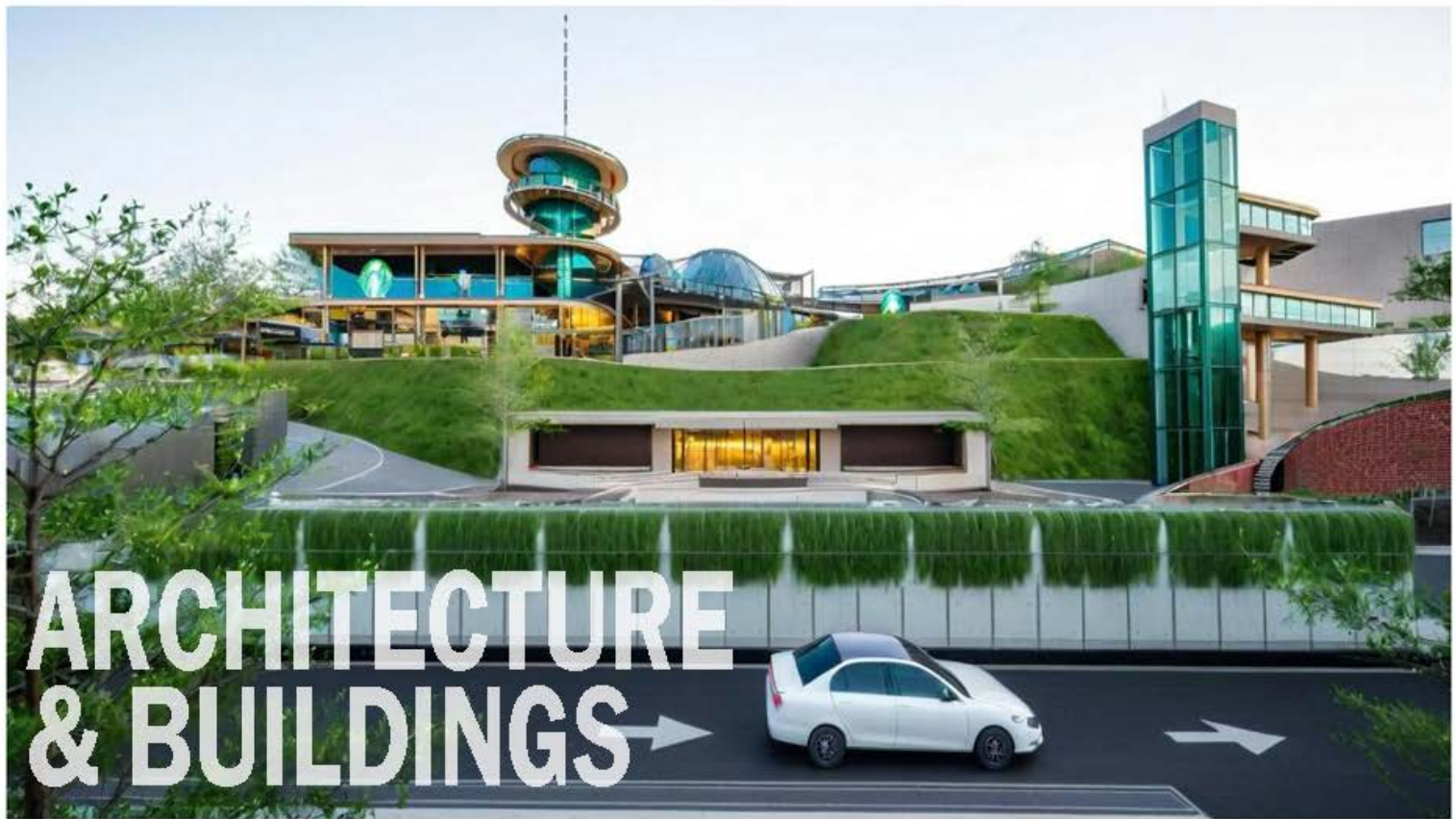

CONSULTING SERVICES FINAL TECHNICAL PLAN (RTA) PREPARATION WORK REST AREA & SERVICE PLACES (TIP) PROBOLINGGO – BANYUWANGI TOLL ROAD STA. 33+700 LANE A AND B

Location : Probolinggo
Client : PT Jasamarga Probolinggo Banyuwangi
Period : 2024





ARCHITECTURAL DESIGN, STRUCTURE, MECHANICAL, ELECTRICAL AND PLUMBING (MEP) IN REST AREA KM 33A JAKARTA - CIKAMPEK AND KM 207A PALIMANAN - KANCI TOLL ROAD

Location : DKI Jakarta - Cikampek and Palimanan - Kanci Toll Road
Client : PT. Jasa Marga (Persero)
Period : 2019



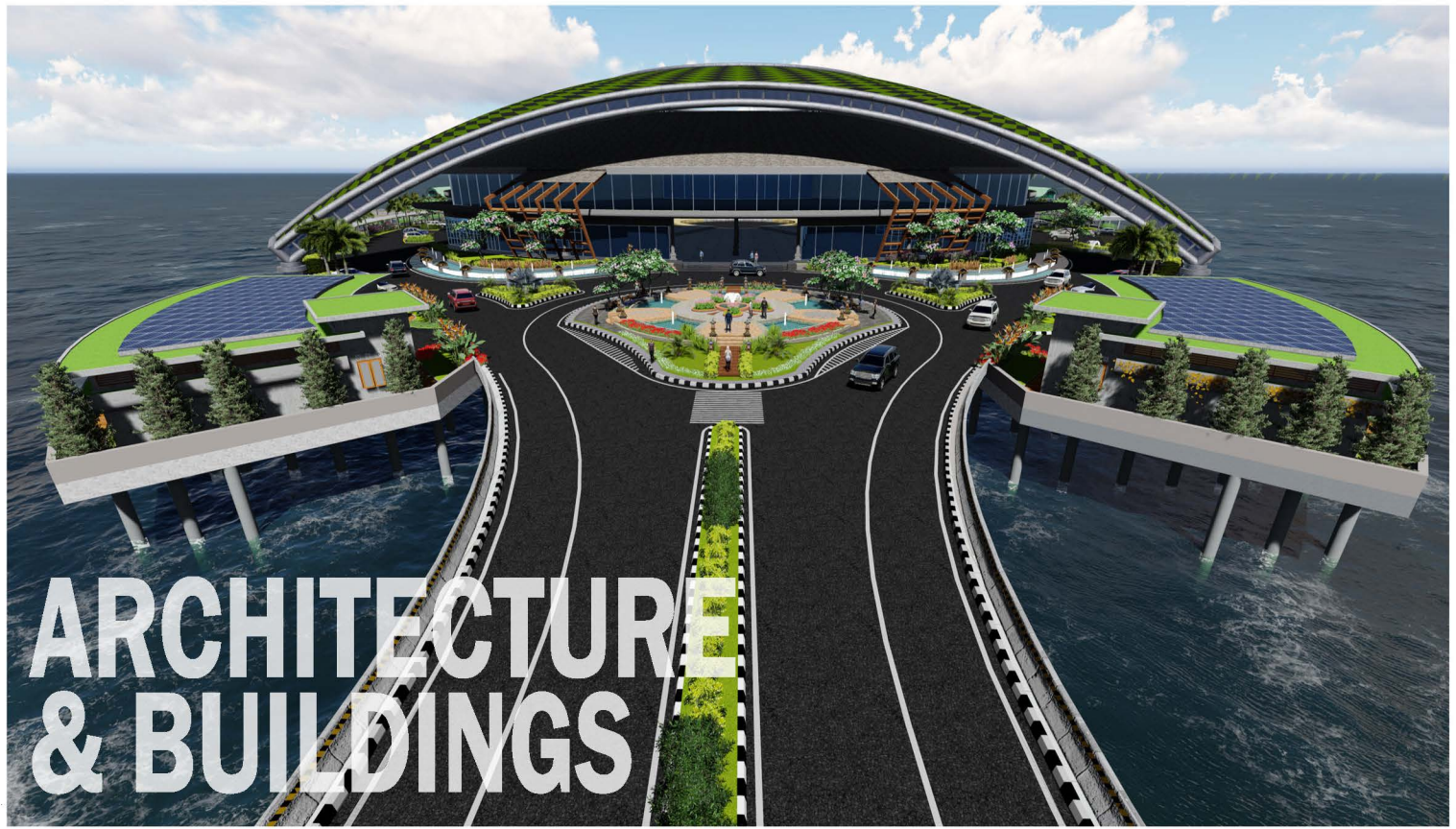

DETAILED ENGINEERING DESIGN (DED) OF ROADS, INTERCHANGE & PARKING LOT, ARCHITECTURE SCHEMATIC AND DEVELOPMENT OF SERVICE & TOURISM PLACE

Location : Bali
 Client : PT Jasamarga Bali Toll
 Period : 2017

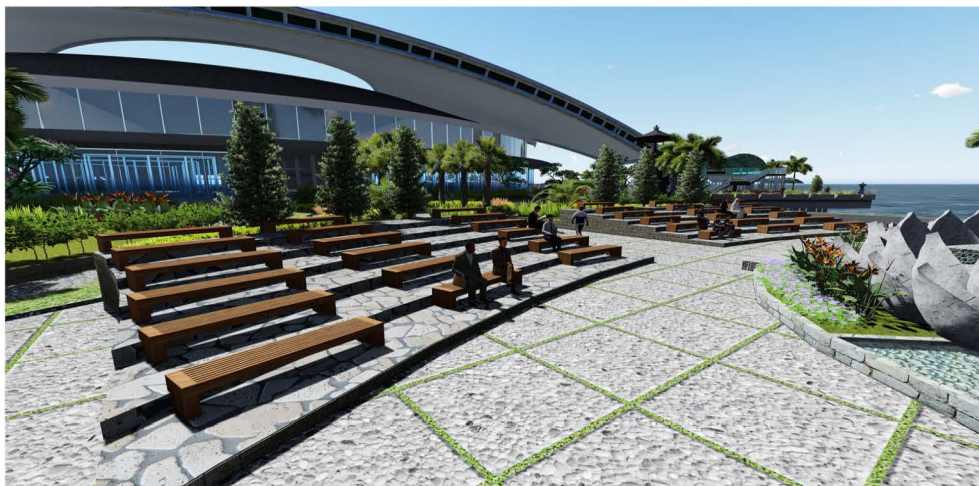
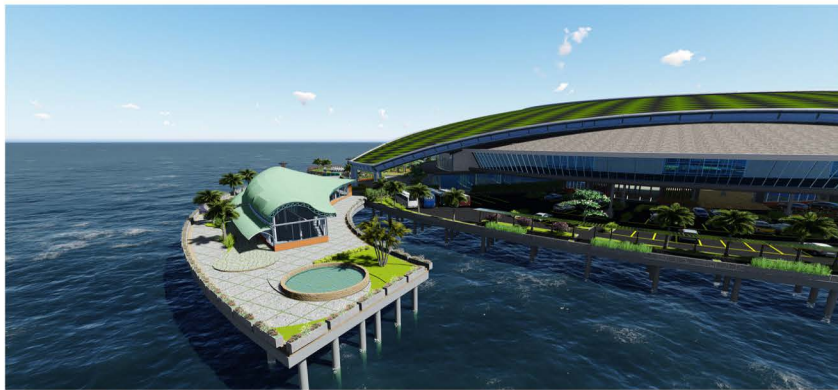

SUPERVISION OF ENGINEERING WORK FOR INTEGRATED TOLL GATE CAPACITY PHASE 3 OF THE JAKARTA - TANGERANG TOLL ROAD

Location : Tangerang, Banten
Client : PT. Jasa Marga (Persero)
Period : 2017



CONSULTANT SUPERVISION OF CANTEEN AND OFFICE 600 BUILDING

Location : DKI Jakarta
Client : PT Angkasa Pura II
Period : 2017 - 2018



ARCHITECTURE & BUILDINGS



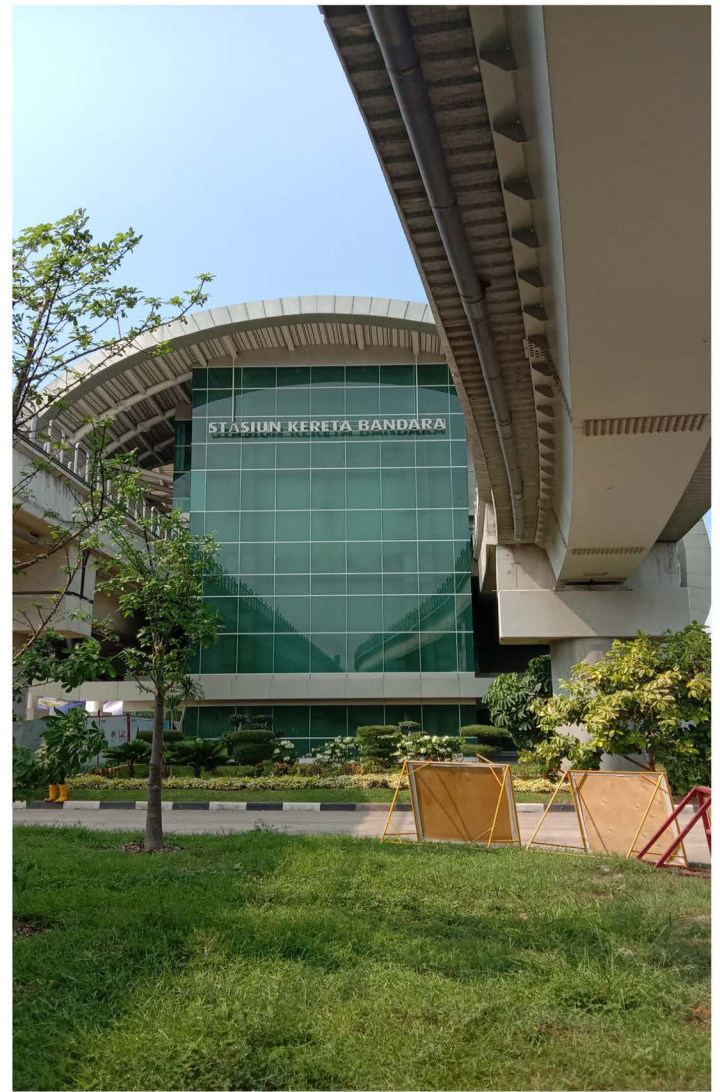
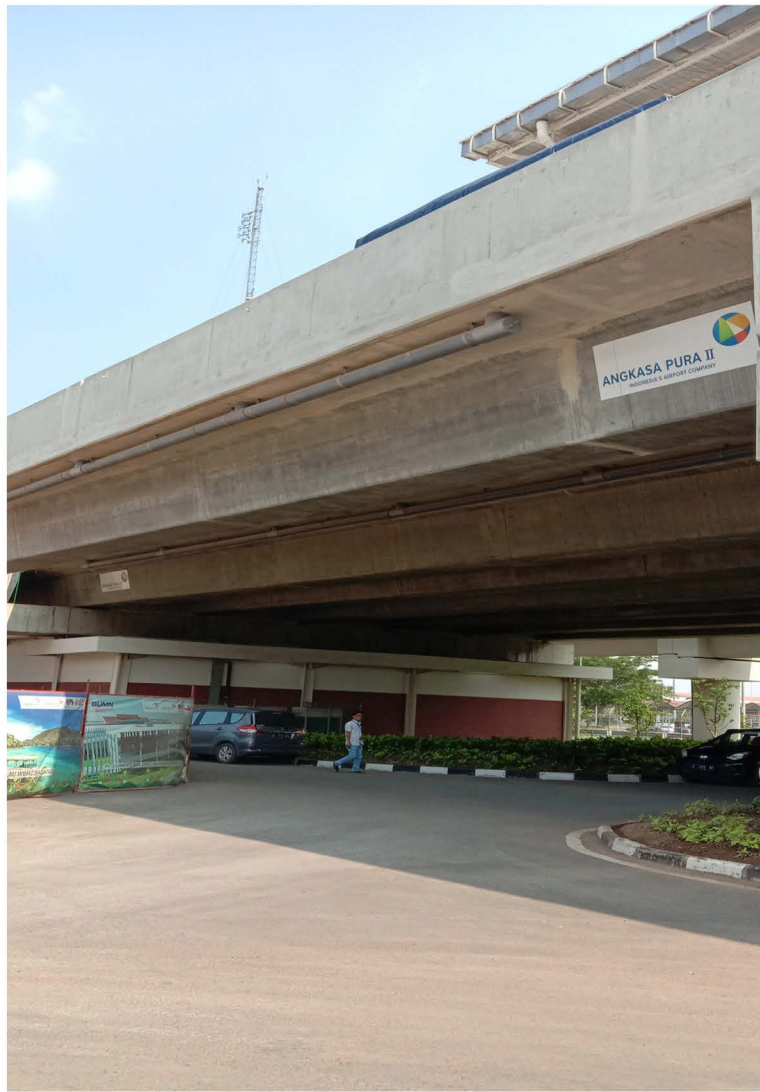

MECHANICAL & ELECTRICAL FOR AUTOMATED PEOPLE MOVER SYSTEM (APMS)

Location : Tangerang, Banten
Client : PT. Angkasa Pura II
Period : 2016 - 2019



MANAGEMENT AND MONITORING FOR THE CONSTRUCTION OF THE SOLO - NGAWI - KERTOSONO TOLL ROAD, NGAWI - KERTOSONO SECTION, PACKAGE 3

Location : Central Java
 Client : PT. Ngawi Kertosono Jaya (NKJ)
 Period : 2015 - 2017



ENVIRONMENTAL

Environmental Management Plan (RKL) and Environmental Monitoring Plan (RPL) Report on Solo – Ngawi Toll Road

Location : Central Java
Client : PT. Jasamarga Solo Ngawi (JSN)
Period : 2025

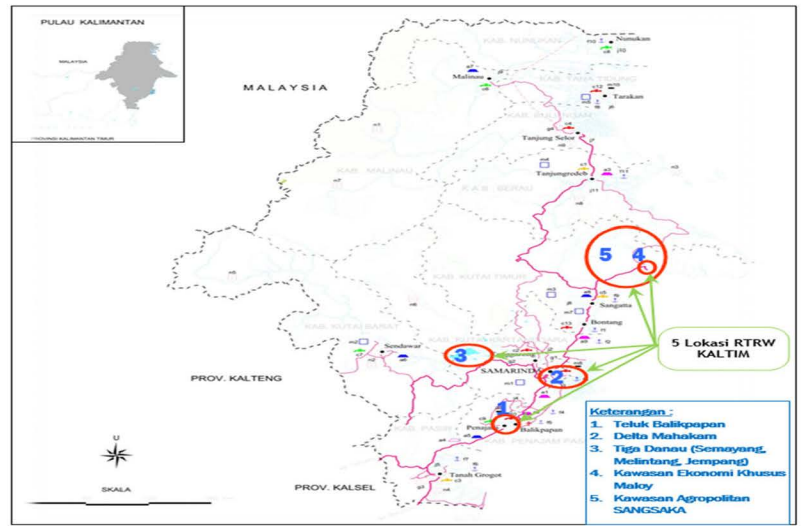

URBAN PLANNING / REGIONAL PLANNING

ACTIVITIES OF PREPARATION REGIONAL AREA TECHNICAL PLANS IN THE SPATIAL PLANNING DEPARTMENT OF PUBLIC WORKS IN PROV. EAST KALIMANTAN

- Location** : East Kalimantan
- Client** : Ministry of Public Works Prov. East Kalimantan
- Period** : 2010
- Overview** : The implementation of this work refers to the spatial planning guidelines, Kepmen Kimpraswil No. 327 of 2002 and the draft amendments. The work on the preparation of the Provincial Strategic Area Spatial Plan has the following scope of activities :
1. Providing data and information in the form of statistics, spatial including satellite imagery on a scale of 1 : 10.000.
 2. Conduct studies and processing primary and secondary data.
 3. Formulate Strategic Area Spatial Plan which contains plans for spatial structure and patterns, direction of utilization and control of space utilization according to the above targets.
 4. Coordinating across sectors and regions and conducting public consultations with all stakeholders.
 5. Develop spatial database of Strategic Area Spatial Plan.

URMS AND BMS' SURVEY

Location	: Bali
Client	: Ministry of Public Works Prov. Bali
Period	: 2010
Overview	: Urban Road Management System (URMS) displays data spatially and dynamically. Spatially intended that the data presented in the form of maps, and in the map there are accurate data such as the location of coordinates, the scale of comparison with the original object, The projection of the earth map and other objects. While dynamically it means that although the data is displayed with a map, at any time it can be replaced with the latest or most recent data.





Topography Survey, Soil Investigation, Basic Design and DED Project IDI Phase 2

Location	: BSD City, Prov. Banten
Client	: PT. Bumi Serpong Damai, SINAR MAS LAND
Period	: 2024
Overview	: Topography Survey, Soil Investigation, Basic Design and DED Project.

TECHNICAL ASSISTANCE CONSULTANT AND MONITORING FOR THE DIRECTORATE OF REGIONAL IMPLEMENTATION III

Location : DKI Jakarta
Client : Ministry of Public Works Prov. DKI Jakarta
Period : 2011
Overview : 1. Carry out construction management
2. Bidding process monitoring & Evaluation of documents
3. Helps evaluate the results of work in the field
4. Help improve human resources
5. Prepare reporting



QUALITY MANAGEMENT SYSTEM & LEGAL CONTRACT



HIGHWAYS & BRIDGES

- Technical Planning for the Duplication of Balang Island Short Span Bridge II, 2024
- Technical Supervision for the Road Construction of Section 6C-1: Sp. 3 ITCI – Simpang 1B – Sumbu Kebangsaan Timur KIPP, 2024
- Technical Supervision for the Road and Bridge Preservation on Satker PJN Region I and SKPD of Province of West Nusa Tenggara, Financial Year 2024
- PW 5-2024, Technical Supervision for the Road Preservation of Gandaria - Bogor - Bts. Kota Jasinga - Ciawi - Bts. Kota Cianjur - Padalarang – Cikampek, 2024
- Technical Assistance for the Preparation and Supervision of Toll Road Business, 2024
- Project Management Office for the Data Information Management and Toll Road Operation Service Facilities, 2024
- Technical Supervision for the VVIP Airport Construction, 2024
- Technical Supervision for the Work of Periodic Maintenance and Pavement Reconstruction on Jakarta Cikampek Toll Road in 2024
- Project Management Consultant for BPJN Jayapura, 2024
- PW.04, Technical Supervision for the Roads and Bridges of Yetti - Ubrub - Yambra-Towe Hitam and Ruas Yetti - Senggi – Mamberamo, 2024
- PW-08, Technical Supervision for the Road and Bridge Preservation on PPK 3.5 and 3.6 of North Sumatera Province, 2024
- Technical Supervision for the Roads and Bridges in Sorong Region, 2024
- Technical Supervision for the Work of Periodic Maintenance (SFO), Road Pavement Reconstruction and Marking on the Inner City and Sedyatmo Toll Road in 2024
- Technical Supervision Consultancy Service for the Work of Scrapping, Filling, Overlay (SFO) and Pavement Reconstruction on Jakarta Outer Ring Road Section E1, E2, E3, W2S, and Ulujami - Pondok Aren, Lanes A and B in 2024
- Technical Supervision Consultancy Service for the Work of Periodic Maintenance (SFO), Pavement Reconstruction and Reconstruction SFO Marking on Jakarta-Bogor-Ciawi Toll Road in 2024
- Project Construction Management Consultancy Service for the Interchange Modification of Bitung Paramount Petals Toll Road, 2024
- Management Consultant Work for the Freeway Design Evaluation, 2024
- Consulting Services for Technical Supervision of Maintenance Work on Belmera Toll Road in 2024
- PR-03, Longsegment Technical Planning for the National Road on Satkerf PJN III of Central Kalimantan, 2024
- Service for Creating Basic Design and Detailed Engineering Design (DED) of IDI Project Phase 2 BSD (Sinar Mas Land), 2024
- Detailed Engineering Design Review Service for the Bridge in Millennium Industrial Area, 2024
- Package 10, Technical Supervision for the Construciton of Gelumbang Fly Over, 2023
- Core Team for Planning and Supervision, 2023
- Road and Bridge Preservation Supervision on PPK 1.1, PPK 1.3 and Tarantang Cs Bridge Replacement Supervision, 2023
- Technical Supervision for the Road and Bridge Preservation on Satker PJN Region I and DSKPD of West Nusa Tenggara Province, Financial Year 2023
- Technical Supervision for the Roads Preservation of Tangerang - Serang - Cilegon - Merak - Sp. Labuhan - Saketi - Pandeglang - Rangkasbitung – Cigelung, 2023
- (PW 03) Technical Supervision for the Road and Bridge Preservation of Malinau - Mansalong and Sp. Tiga Apas - Simanggaris - Bts. Negara (Serudong), 2023



HIGHWAYS & BRIDGES

- Technical Assistance Consultant for BPJN Jambi, 2023
- Technical Assistance Consultant for (PPK KPIJ), 2023
- Technical Supervision Consultancy Service for the Work of Toll Road Quality Improvement (Steel Girder Coating) on MBZ Elevated Toll Road in 2023
- PW-07. Technical Supervision for the Road and Bridge Preservation of Kuala Kurun - Sei Hanyu - Tumbang Lahung - Sp. Muara Laung, 2023
- PR-03, Technical Planning for the National Road Long Segment on Satker PJN-III of Central Kalimantan, 2023
- PR-02, Technical Planning for the National Road Long Segment on Satker PJN-II of Central Kalimantan, 2023
- Technical Supervision Consultancy Service for the Work of Scrapping Filling Overlay (SFO), Marking Work on SFO Locations, Bridge Expansion Joint Repairment, as well as Periodic Marking and Road Equipment Work on Belmera Toll Road in 2023
- Technical Supervision Consultancy Service for the Work of Scrapping Filling and Pavement Reconstruction on Bakauheni-Terbanggi Besar Toll Road, KM 39+400 - 140+938 in 2023
- Technical Supervision for Gunung Pasir Relocation (Competition) (MYC), 2023
- Technical Supervision for the Road and Bridge of Sisu - Gunung Pasir - Prafi – Warmare, 2023
- Technical Supervision Consultancy Service Procurement for the Work of Ngawi - Kertosono Toll Road Construction for the Segment of Kertosono – Kediri, STA 0+000 – STA 20+300, 2023
- Technical Supervision Consultancy Service for the Work of Periodic Maintenance (SFO), Pavement Reconstruction and Reconstruction SFO Marking on Jakarta - Bogor - Ciwari Toll Road in 2023
- Technical Supervision Consultancy Service for the Work of Periodic Maintenance (SFO) and Reconstruction on Palikanci Toll Road in 2023
- Technical Supervision Consultancy Service for the Work of Periodic Maintenance and Reconstruction on Jakarta Outer Ring Road (JORR) Section E1, E2, E3, W2S and Ulujami-Pondok Aren, Lanes A and B in 2023
- Technical Supervision Consultancy Service for the Work of Periodic Maintenance and Pavement Reconstruction on Jakarta - Cikampek Toll Road in 2023
- Technical Supervision Consultancy Service for the Work of SFO, Pavement Reconstruction and Road Marking on the Jakarta - Tangerang Toll Road in 2023
- Technical Supervision for the Roads of Atinggola - Kwandang - Molingkapoto - Isimu, Molingkapoto - Tolango, Kwandang - Pel. Kwandang, Sp. Pel. Anggrek - Pel. Anggrek (MYC), 2023
- Technical Supervision for the Road Preservation of Sp. Lago - Siak Sri Indrapura, 2023
- Project Management Consultant for BPJN MERAUKE, 2023
- Package 05, Technical Supervision for the Widening Road to the Standard on Sp. Sialang - Sp. Pengudang Km. 46 Road (Bintan Island) (MYC), 2023
- Technical Supervision for the Work of Scrapping, Filling, Overlay (SFO) and Pavement Reconstruction on Trans Sumatra Toll Road, Section of Pekanbaru - Dumai in 2023
- PW 07: Technical Supervision for the Land Development of KIT Batang Cluster 1 Phase 2 Stage 1 and the Construction of Access Road for KIT Batang Supporting Port, 2023
- Technical Supervision for the Road Preservation on Pandaan - Malang Exit Toll Section 5, 2023
- PW 08-JD, Technical Supervision for the Regional Roads in Kabupaten Timor Tengah Utara (TTU), Belu and Malaka, 2023
- Technical Supervision Consultancy Service for the Work of Scrapping, Filling, and Reconstruction on Terbanggi Besar - Pematang Panggang - Kayu Agung Toll Road in 2023
- Independent Quality Control (IQC) Consultant for the 6 Inner City Toll Roads in DKI Jakarta, 2023
- PW 8, Regional Road Handling in Province of East Java (Lamongan and Jombang), 2023



HIGHWAYS & BRIDGES

- Consultancy Services for Engineering Supervision Work Package 1 (Sections 1 and 2) Yogyakarta-Bawen Toll Road Construction, Yogyakarta, PT Jasamarga Jogja Bawen, 2022
- Consultancy Services for Engineering Supervision Work Package 1 (Sections 1 and 2) Yogyakarta-Bawen Toll Road Construction, Yogyakarta, PT Jasamarga Jogja Bawen, 2022
- PW 1 - 2022, Technical Supervision of Preservation Bekasi - Indramayu - Losari/Bts Central Java, West Java, P2JN Prov. West Java, 2022
- PACKAGE 14 : Supervision of Bridge Replacement in Jambi Province, Jambi Province, P2JN Prov. Jambi, 2022
- PW-07. Technical Supervision of Road and Bridge Preservation of Kuala Kurun-Sei Hanyu-Tumbang Lahung - Sp. Muara Laung, Central Kalimantan, P2JN Prov. Central Kalimantan, 2022
- Technical Supervision of Road Preservation and Bridge Construction on the Tepa - Masbuar - Letwung Road Section, Maluku, P2JN Prov. Maluku, 2022
- Package - 2, Technical Supervision of Bts Roads And Bridges. Regency. Majene - Mamuju - Kalukku (MYC), West Sulawesi, P2JN Prov. West Sulawesi, 2022
- Construction Consultancy Services Works PW-01/2022 Technical Supervision of Roads and Bridges at UPTD Road and Bridge Management Service Area - I , West Java, Dinas Bina Marga Prov. West Java, 2022
- Consultancy Services for Technical Supervision of Foundation Reinforcement, P1 Excavation and Slope Reinforcement, P10 - A2 Foundation Bridge Bridges on Semarang - Solo Toll Road, Central Java, PT Trans Marga Central Java, 2022
- Consultancy Services for Technical Supervision of SFO Works, Reconstruction, and Markings on the Palikanci Toll Road, West Java, PT Jasamarga Tollroad Maintenance, 2022
- Consultancy Services for Technical Supervision of SFO, Reconstruction and Marking Works on the Cipularang Toll Road and Sarkapja Works on the Purbaleunyi Toll Road, West Java, PT Jasamarga Tollroad Maintenance, 2022
- Consultancy Services for Technical Supervision of Scrapping, Filling and Overlay (SFO) Works, Marking Works at SFO Locations, Bridge Expansion Joint Repair Works and Periodic Marking Works and Sarkapja On Belmera Toll Road, North Sumatra, PT Jasamarga Tollroad Maintenance, 2022
- Technical Supervision of Camp Bridge Construction. Muri - Kwatisore (Papua Province Boundary) I and II (MYC), West Papua, P2JN Prov. Pabar, 2022
- Consultant Services for Engineering Supervisors for the Addition of 3rd Lane Segment Cikande - East Serang Package 3 KM 60+200 s.d. KM 72+000 A and Package 4 KM 60+200 s.d. KM 72+000 B on Tangerang-Merak Toll Road, Banten, PT. Mandalasakti clan, 2022
- Technical Supervision of Towe Hitam – Oksibil (UMYC) road construction, Papua, P2JN Prov. Papua, 2022
- Technical Supervision of Kwatisore-Kamp.Muri Road Reconstruction (West Papua Province Boundary) I and II (MYC), Papua, P2JN Prov. Papua, 2022
- Inspection (Survey) of Road Network Condition Data (Lumsum) Lampung Province, Lampung, P2JN Prov. Lampung, 2022
- Technical Assistance BPJN Merauke, Papua, P2JN Prov. Papua, 2022



HIGHWAYS & BRIDGES

- Consultancy Services for Standardization of Construction Work Contracts and Completion of Toll Road Design Criteria Guidelines, Jakarta, PT Jasa Marga (Persero), 2022
- Project Management Consultant BPJN Jayapura, Papua, P2JN Prov. Papua, 2022
- PR-03. Longsegment Technical Planning for the Palangka Raya - Muara Teweh Road (PJN III Central Kalimantan Province), Central Kalimantan, P2JN Prov. Central Kalimantan, 2022
- PR-02. Longsegment Technical Planning for Bts Road. Prov. South Kalimantan - Tumbang Sanamang (PJN II Central Kalimantan Province), Central Kalimantan, P2JN Prov. Central Kalimantan, 2022
- Consultancy Services for Technical Supervision of Periodic Maintenance Work (SFO), Bridge Expansion Joint Repair and Periodic Marking Work on Belmera Toll Road, North Sumatra, PT Jasamarga Tollroad Maintenance, 2021
- Consultancy Services for Technical Supervision of Periodic Maintenance Work (SFO), Pavement Reconstruction and Road Markings on the Jakarta - Tangerang, Tangerang, PT Jasamarga Tollroad Maintenance Toll Road Section, 2021
- Consultancy Services for Technical Supervision of Periodic Maintenance Works (SFO) and Rigid Pavement Reconstruction and Road Complementary Facilities on Cipularang and Padaleunyi Toll Roads, West Java, PT Jasamarga Tollroad Maintenance, 2021
- Consultancy Services for Supervision of Toll Road Construction for the Pekanbaru-Padang Section of Bangkinang-Pangkalan Toll Road, Pekanbaru, PT. Hutama Karya (Persero), 2021
- Package 8 Technical Supervision of Yeh Otan Bridge Construction (PW 6) (MYC), Bali, P2JN Prov. Bali, 2021
- Package 11 : Technical Supervision of Patih Galung Fly Over Development, South Sumatra, P2JN Prov. South Sumatra, 2021
- PWS 07 : Technical Supervision of Road Construction for the Integrated Industrial Estate (KIT) Batang, Central Java, P2JN Prov. Central Java, 2021
- Independent Quality Control Consultancy Services (PMI) for the construction of the Indrapura - Kisaran Toll Road Section, North Sumatra, PT. Hutama Karya (Persero), 2021
- Consultancy Services for Technical Supervision of Addition of 3rd Lane Cikande Segment KM 56+700 to KM 57+150 and 4th Lane Cikande Segment KM 56+700 to KM 57+150 as well as Ciujung Bridge Reconstruction Lanes 1 and 2 on Tangerang Merak Toll Road, Banten, PT Marga Mandalasakti, 2021
- Basic Design and Right of Way (ROW) Consultancy Services for the Construction of the Bogor Ring Road Toll Road Section IIIB, West Java, PT Marga Sarana Jabar, 2021
- Consultant Services for Technical Supervision of the Probolinggo Banyuwangi Toll Road Construction Work Package 3 STA.20+200-STA.29+600, East Java, PT Jasamarga Probolinggo Banyuwangi, 2020
- Consultancy Services for Technical Supervision of the Solo-Yogyakarta-Nya Kulon Progo Toll Road Section 1 Solo-Purwomartani Section STA 0+000-42+375, Yogyakarta, PT Jogjasolo Marga Makmur, 2020
- Technical Supervision Consultant Services Addition of 3rd Lane for Cikande Segment - East Serang and Addition of 4th Lane KM 56+700 - KM 57+150 and Reconstruction of Ciujung Bridge, Lane 1 and Lane 2 On Tangerang-Merak Toll Road, Banten, PT Marga Mandalasakti , 2020



HIGHWAYS & BRIDGES

- Technical Supervision of Road and Bridge Preservation I Aceh Province, Aceh, Ministry of PUPR Prov. Aceh, 2020
- Consultancy Services for Technical Supervision of Emergency Parking Bay Construction on the Jakarta - Cikampek II Elevated Toll Road, Jakarta, PT Jasamarga Jalanlayang Cikampek, 2020
- Supervision of Road and Bridge Engineering for the Padang Tambak Section - Bukit Kemuning - Terbanggi Besar and South Sumatra Bts - Bukit Kemuning (PW-09), Lampung, Ministry of PUPR Prov. Lampung, 2020
- Technical Supervision of Periodic Maintenance Works (SFO) for Reconstruction, Marking and Weight In Motion on the Palikanca Toll Road Section, West Java, PT Jasa Marga Tollroad Maintenance, 2020
- Technical Supervision of Periodic Maintenance (SFO) Reconstruction Works and Toll Road Markings on the Jakarta - Tangerang Toll Road Section, Tangerang, PT. Jasamarga Tollroad Maintenance, 2020
- PW-03. Technical Supervision of Road and Bridge Section Supervision in the City of Sampit-Palantaran Kasongan-Tangkiling, Central Kalimantan, P2JN Prov. Central Kalimantan, 2020
- PW-05. Technical Supervision And Supervision Of Roads And Bridges Of The Sp.Kereng Bangkirai-Bereng Bengkel-Pulang Pisau Road, Central Kalimantan, P2JN Prov. Central Kalimantan, 2020
- PW-09. Technical Supervision and Supervision of Roads and Bridges of Jalan Puruk Cahu-Pasar Punjung Muara Teweh Jln. Dalam, Central Kalimantan, P2JN Prov. Central Kalimantan, 2020
- PW-11. Technical Supervision of Road and Bridge Supervision of the Kalahien-Buntok-Ampah Tamiang Layang/Bts.Prov.Kalse, Central Kalimantan, P2JN Prov. Central Kalimantan, 2020
- PW-12. Technical Supervision of Road and Bridge Supervision of the Palangka Raya - Bagugus - Bukit Batu - Luluh Laya Road, Central Kalimantan, P2JN Prov. Central Kalimantan, 2020
- Core Team Planning and Supervision of Central Kalimantan Province, Central Kalimantan, P2JN Prov. Central Kalimantan, 2020
- PAKET 09 - Core Team Planning and Supervision of Roads and Bridges of South Sulawesi Province, South Sulawesi, P2JN Prov. South Sulawesi, 2020
- Package-5 Technical Supervision of Kalukku Roads and Bridges - Malabo Prov. South Sulawesi - Tabone - Polewali, West Sulawesi, P2JN Prov. West Sulawesi, 2020
- Consultant Services for Supervision of Procurement and Installation of Maintenance Equipment (Special Tools) for APMS Facilities at Soekarno-Hatta Airport, Tangerang, PT Angkasa Pura II, 2020
- Project Management Consultant BBPJN VIII, East Java, BBPJN VIII Surabaya, 2020
- Construction Management Consultant Services for Dhoho International Airport Development, Kediri - East Java Land Works Package, East Java, PT Surya Dhoho Investama, 2020
- Independent Quality Control Consultant Services (PMI) Construction of West Java International Airport (BIJB) Access Toll Road (STA 0+000-STA 3+381) On Cikampek (Cikopo) - Palimanan Toll Road, West Java, PT Lintas Marga Sedaya, 2020
- Longsegment Road Preservation Planning, West Papua, Ministry of PUPR Prov. West Papua, 2020
- Design Consultancy Services for the Addition of Sidoarjo - Porong Lines A and B in 2019, East Java, PT Jasamarga Tollroad Maintenance, 2020



HIGHWAYS & BRIDGES

- Design Consultancy Services for the Addition of Sidoarjo - Porong Lines A and B, East Java, PT Jasa Marga Tollroad Maintenance, 2019
- Technical Supervision of Capacity Building and Construction of Sandpaper Toll Gates on the Belmera Toll Road, North Sumatera, PT Jasa Marga Tollroad Maintenance, 2019
- Technical Supervision of Completion of Additional Works for the Solo - Ngawi Toll Road, Central Java, PT. Jasamarga Solo Ngawi, 2019
- Technical Supervision of The Semarang - Solo Toll Bridge Maintenance for The Semarang-Bawen Section in 2019, Central Java, PT Trans Marga Jateng , 2019
- Technical Supervision of Periodic Maintenance and Reconstruction Work on the Jakarta - Cikampek Line A Toll Road 2019, Jakarta, PT Jasa Marga, 2019
- Technical Supervision of Periodic Maintenance Work (SFO) and Palikanci Toll Road Reconstruction 2019, West Java, PT. Jasamarga Tollroad Maintenance
- Technical Supervision of Work for the Addition of 3rd Lane for the West Balaraja - Cikande Section on the Tangerang - Merak Toll Road in 2019, Tangerang, Banten, PT. Marga Mandalasakti , 2019
- Package 08 - Core Team for Road Planning and Monitoring and Prov. Bridge Southeast Sulawesi, Sulawesi Tenggara, Ministry of PUPR Prov. Southeast Sulawesi, 2019
- Technical Supervision Supervision of Roads and Bridges Section Tb. Talaken-Tb Jutuh-Tewah-K. Kurun-Sei Hanyu and Tb. Lahung-Sp.Muara Laung (PW-10), Kalimantan Middle, Ministry of PUPR Prov. Central Kalimantan, 2019
- Package - 2 Technical Supervision of Road Preservation Bts. Palopo City - Maili - Bts. Southeast Sulawesi and Bts. Central Sulawesi, Sulawesi South, Ministry of PUPR Prov. South Sulawesi, 2019
- PW-09 Road Engineering Supervision, Maumere City Bridge - Larantuka, East Nusa Tenggara, Ministry of PUPR Prov. East Nusa Tenggara, 2019
- PW-02 Supervision of Road Engineering, Rote Island Bridge and Sabu Island, East Nusa Tenggara, Ministry of PUPR Prov. East Nusa Tenggara, 2019
- Supervision of Pekanbaru - Dumai Toll Road Section 5 (IC Duri Selatan - IC Duri Utara), Pekanbaru, PT. Utama Karya, 2018
- Technical Supervision of the road of Sp Bujung Tenuk - Bts Lamteng / Bts Lamtim (PW-02), Lampung, Ministry Public Works Bina Marga, 2018
- Scrapping, Filling and Overlay Work Supervisor Consultancy Services (SFO) and Pavement Reconstruction on the Jakarta Outer Ring Road Toll Road Section - S (JORR) 19 + 550 - 33 + 800 Line A-B, Jakarta, PT. Utama Karya, 2018
- Consultancy Services for Line Addition Engineering Supervisors Buah Batu - Cileunyi Section A on the Padaleunyi Toll Road Year 2018, Java West, PT Jasa Marga, 2018
- Technical Supervision of Roads and Bridges in Tumbang Sanabang Road Section - Tumbang Hiran - Tubang Samba - Rabambang (PW-06), Central Kalimantan, Ministry of Public Works of Central Kalimantan, 2018
- Consultancy Services for Designing and Constructing Construction of the Kuala Tanjung - Inderapura - Tebing Tinggi Toll Road, North Sumatera, PT Utama Marga Waskita, 2018
- PW-13 Oversight of West Kalimantan - Tiong Ohang Road Construction 1, East Kalimantan, Ministry of public Works of East Kalimantan, 2018



HIGHWAYS & BRIDGES

- Technical Supervision of Roads and Bridges of the Terbanggi Besar - Sp. Bujang Tenuk (PW-05), Lampung, Ministry of Public Works of Lampung, 2018
- PW-12 Supervision of Road Reconstruction Preservation Techniques and Routine Maintenance of Marabahan - Kandangan Road, South Kalimantan, Ministry of Public Works of South Kalimantan, 2018
- Package 17: Technical Supervision of Weleri Roads and Bridges - Kendal - Semarang, Central Java, Ministry of Public Works of Metro Semarang, 2018
- Supervision of Road and Bridge Preservation Engineering VII in Aceh Province Package 12, Ministry of Public Works of Prov. Aceh, 2018
- Technical Supervision for Sorong - Pel. Arar, West Papua, Ministry of Public Works of West Papua, 2018
- Package 4: Road and Bridge Engineering Supervision of Region I of Bali Province (PW 01), Bali, Ministry of Public Works of Bali, 2018
- Package 02: Oversight of the RKK Prapat Road Preservation Technique PPK-02 Cs1, North Sumatera, Ministry of Public Works of Sumatera Utara, 2018
- Supervision of Techniques to Increase Buah Batu - Cileunyi Lane A on the Padaleunyi Toll Road, West Java, PT Jasa Marga, 2018
- Planning for the Reconstruction of the Mojokerto Toll Gate on the Jombang - Mojokerto Toll Road, East Java, PT Marga Harjaya Infrastruktur, 2018
- Modification Detailed Engineering Design (DED) Waru Interchange Work, Jakarta, PT Jasa Marga, 2018
- Engineering Supervision of Toll Road Development in Medan - Kualanamu Tebing Tinggi Section 7: Sei Rampah - Tebing Tinggi, North Sumatera, PT Jasa Marga Kualanamu Tol, 2017
- Technical Supervision of Road Construction in Bts. Kec. Sekayam / Entikong Rasau 2 (MYC), West Kalimantan, Ministry of Public Works of West Kalimantan, 2017
- Planning and Technical Assistance Work Implementation of Surabaya Toll Road Relocation Relief Work Services Gempol Porong - Gempol Package 1 Porong - Japaran (Including Ramp 4), East Java, PT Wijaya Karya, 2017
- Medan Toll Road Development - Kualanamu - Tebing Tinggi Section 1A: Tanjung Morawa - Tanjung Baru (STA 32 + 000 - STAS 35 + 250), North Sumatera, PT Jasa Marga Kualanamu Tol, 2017
- Supervision of Engineering Works Package II: Construction of the Terbanggi Besar Toll Road - Kayu Agung Section, Terbanggi Besar - Mesuji STA 3 + 650 - 28 + 650, Lampung, PT Jasa Marga Semarang Batang, 2017
- Technical Consulting Services for Fly Over Sp. Airport - TAA and Fly Over Keramasan (MYC) (Continued) PPK Metropolitan Palembang, South Sumatera, Ministry of Public Works of South Sumatera, 2017
- Supervision of Sorong National and Strategic Roads and Bridges 3, West Papua, Ministry of Public Works of West Papua, 2017
- Technical Supervision of Roads and Bridges Road Section Tb. Senaman - Tumbang Hiran - Tumbang Samba - Rabambang (PW-08), Central Kalimantan, Ministry of Public Works of Central Kalimantan, 2017



HIGHWAYS & BRIDGES

- Technical Supervision of Larat Road - East Lamdesar, Maluku, Ministry of Public Works of Maluku, 2017
- Consulting Services for Supervision of Scrapping, Filling and Overlay (SFO) Work on Jakarta Outer Ring Road (JORR) Section - S KM 19 + 550 - 33 + 800 Line A - B On Jakarta Outer Ring Road (JORR) Section - S KM 19 + 550 - 33 + 800 Line A - B, DKI Jakarta, PT Hutama Karya, 2017
- Supervision of Engineering Work on Capacity Building for Integrated Toll Gate Phase 3 of the Jakarta - Tangerang Toll Road Section, DKI Jakarta, PT Jasa Marga, 2017
- Bridge II Regional Technical Supervision (PW-12), Lampung, Ministry of Public Works of Lampung, 2017
- Cross West and South Core Team, Package 14, Aceh, Ministry of Public Works of Aceh, 2017
- Design and Build Development of Fly Over Kesambi, Central Java, Ministry of Public Works of Central Java, 2017
- PW 01 Technical Supervision of Roads in Balikpapan City - Jl Sorkarno Hatta Bpn - Batgas City of Balikpapan - SP.3 Samboja KM 38, East Kalimantan, Ministry of Public Works of East Kalimantan, 2017
- Engineering Supervision of Ciawi - Sukabumi Toll Road Section Section 2, West Java, PT Trans Jabar Tol, 2017
- Detailed Engineering Design (DED) of Roads, Interchange and Parking Lot as well as Architecture Schematic and Development of Service and Tourism Place Concepts (TPW) Bali Madara Toll Road, Bali, PT Jasa Marga Bali Tol, 2017
- Supervision of Engineering Works Construction of Balikpapan - Samarinda Toll Road, East Kalimantan, PT Jasa Marga Balikpapan, 2016
- Engineering Supervision of Semarang - Solo Toll Road Construction for Salatiga - Kartasura Section, Pact 2: STA.58 + 50 to STA 71 + 875, Central Java, PT Solo Ngawi Jaya, 2016
- Consultancy Services for Supervision of the Construction of the Pekanbaru - Dumai Section 1 Toll Road (Pekanbaru - Minas), Pekanbaru, PT Hutama Karya, 2016
- Consulting Services for Supervision of Scrapping, Filling and Overlay (SFO) Work on the Jakarta Outer Ring Road (JORR) Section-S KM 19 + 550 - 33 + 800 Line A-B, DKI Jakarta, PT Hutama Karya, 2016
- Package 21: Bridge Engineering Supervision (MYC), South Sumatera, Ministry of Public Works of South Sumatera, 2016
- Construction Management Consultant Services Manufacturing Automated People Mover System (APMS), DKI Jakarta, PT Angkasa Pura II, 2016
- Periodic Maintenance of the Jakarta Outer Ring Road (JORR) Section Non S and Ulujami Section - Pondok Ranji Line A and B, DKI Jakarta, PT Jasa Marga, 2016
- Supervision of Work Techniques to Improve Stability of Semarang - Solo Toll Road KM. 20-21 Construction of PJR Post, Pool Derek Building and Mushola, Central Java, PT Trans Marga Jateng, 2016
- Supervision of Sorong National and Strategic Roads and Bridges, West Papua, Ministry of Public Works of West Papua, 2016



HIGHWAYS & BRIDGES

- Package 11: Road Technical Supervision, South Sumatera, Ministry of Public Work of South Sumatera, 2016
- Technical Supervision of Roads and Bridges in Kuala Kurun - Sei Hanyu - Tumang Lahung - Simpang Muara Laung (PW-11), Central Kalimantan, Ministry of Public Works of Central Kalimantan, 2016
- Package 5: Roadway Engineering Supervision (PW 03), Bali, Ministry of Public Works of Bali, 2016
- Supervision of Road Supervision Engineering II (Package-09), Aceh, Ministry of Public Works of Aceh, 2016
- WAS-12 Package: Technical Supervision IV of Central Sulawesi Province, Central Sulawesi, Ministry of Public Works of Central Sulawesi, 2016
- Supervision of Development of Medan - Kualanamu Toll Road - Tebing Tinggi Section 4: Lubuk Pakam - Perbaungan (Sta. 47 + 600 - Sta. 60 + 425), North Sumatera, PT Jasa Marga Kualanamu Tol, 2016
- Package 7 Shortcut Planning Bts. City of Singaraja - Mengwitani (PR 03), Bali, PPK Prov. Bali, 2016
- FS Development of Intersection Not a Plane of Budgeting, Bali, Ministry of Public Works of Bali, 2016
- Kesambi Fly Over Development Package, Central Java, PPK Tegal - Pemalang - Pekalongan Prov. Central Java, 2016
- Supervision of Engineering Works for the Construction of the Solo-Ngawi-Kertosono Toll Road Ngawi - Kertosono Section Package 3: STA. 118 + 700 - STA.139 + 760, Central Java, PT Ngawi Kertosono Jaya, 2015
- Consulting Services for Supervision of Development of Cikarang Dryport Access (MYC), DKI Jakarta, Ministry of Public Works of DKI Jakarta, 2015
- Package 24, Technical Supervision of Sigandul Bridge Cs Phase II (MYC), Central Java, Ministry of Public Works of Central Java, 2015
- Package 31, Technical Supervision of Jalan Cilacap - Banyumas - Kebumen - Purworejo - Banjarnegara and JLS (APBNP), Central Java, Ministry of Public Works of Central Java, 2015
- Package 33: Road Technical Supervision of Road Improvements in the City of Cs, West Kalimantan, Ministry of Public Works of West Kalimantan, 2015
- Technical Supervision of the Construction of the Ring Roads of Bandar Jaya I and II (APBNP PA 1) (PW-15P), Lampung, Ministry of Public Works of Lampung, 2015
- Technical Supervision of Road Widening Sp. Tj. Karang - Tegineneng (APBNP PA 1) & Improved Structure Gd. Tataan - Bernung (APBNP PA 2) (PW-16P), Lampung, Ministry of Public Works of Lampung, 2015
- PW - 15 Package, Road Engineering Supervision in East Flores Regency (APBN-P), East Nusa Tenggara, Ministry of Public Works of East Nusa Tenggara, 2015
- PW - 12 Package, Road Engineering Supervision in Kab. Kupang 01 (APBN-P), East Nusa Tenggara, Ministry of Public Works of East Nusa Tenggara, 2015
- PW - 14 Package, Road Engineering Supervision in Belu District (APBN-P), East Nusa Tenggara, Ministry of Public Works of East Nusa Tenggara, 2015



HIGHWAYS & BRIDGES

- Supervision of Periodic Maintenance Techniques on the Jakarta Outer Ring Road (JORR) Section S Lane A and B, DKI Jakarta, PT Jasa Marga, 2015
- Package 42, Technical Supervision of Roads and Bridges (PA1), Maluku, Ministry of Public Works of Maluku, 2015
- Gate Construction & Addition of Transaction Gate Lines of Balaraja Timur & West Cilegon Toll Roads on the Tangerang - Merak Toll Road, Banten, PT Marga Mandala Sakti, 2015
- Bridge Engineering Supervision Kr. Cut and Fly Over SP. Surabaya, Aceh, Ministry of Public Works of Aceh, 2015
- Phase II: Semarang - Solo Toll Road Development: Bawen - Solo, Section 3: Bawen - Salatiga Package 3.1: Bawen - Polosari (Sta. 22 + 840 - Sta. 26 + 300), Central Java, PT Trans Marga Jateng,, 2015
- Package Was - 15, Road I Technical Supervision (APBNP PA1), Central Sulawesi, Ministry of Public Works of Central Sulawesi, 2015
- Package 25, Technical Supervision of National Roads in South Sumatra Province, South Sumatra, Ministry of Public Works of South Sumatra, 2015
- Sorong National and Strategic Section of Road and Bridge Supervision 11, West Papua, Ministry of Public Works of West Papua, 2015
- Addendum IV - Supervision Consultant for the Brantas Bridge in the Construction of the Kertosono - Mojokerto Toll Road, East Java, PT Marga Harjaya Infrastruktur, 2015
- Package 13, Technical Supervision of Roads and Bridges of the Tewah Section - Kuala Kurun - Sei Hanyu, Central Kalimantan, Ministry of Public Works of Central Kalimantan, 2015
- Technical Supervision of Roads and Bridges of Bts. City of Base, Central Kalimantan, Ministry of Public Works of Central Kalimantan, 2015
- Periodic Maintenance of the Jakarta - Cikampek Line B Toll Road, DKI Jakarta, PT Jasa Marga, 2015
- Package 2, Road and Bridge Engineering Oversight of PPK 03 (Cekik - Bts. Kota Negara - Pekutatan - Antosari - Bts. Tabanan City), Bali, Ministry of Public Works of Bali, 2015
- PW 08, Technical Supervision of Roads & Landslides Bukit Kemuning - Padang Tambak - Liwa - Jl. Sudirman (Liwa), Lampung, Ministry of Public Works of Lampung, 2015
- Technical Supervision of Roads and Bridges on Seram Island I.1, Maluku, Ministry of Public Works of Maluku, 2015
- Planning for Minahasa III Bridge, North Sulawesi, Ministry of Public Works of North Sulawesi, 2015
- Package 12, National Road Technical Supervision, South Sumatra, Ministry of Public Works of South Sumatra, 2015
- Package-10 Engineering Supervision for Jalan Kota Buluh, CS, North Sumatra, Ministry of Public Works of North Sumatra, 2015
- Engineering Supervision of Roads and Bridges Across the East 2 Package-14, Aceh, Ministry of Public Works of Aceh, 2015
- Procurement of Engineering Supervision Consultation Services Work on Widening Dupak 1 and Dupak 3 Toll Gates (Phase 2) on the Surabaya-Gempol Toll Road, East Java, PT Jasa Marga, 2014



HIGHWAYS & BRIDGES

- Construction Management Consulting Services Increased, Caringin-Tomang Road, DKI Jakarta, Ministry of Public Works, 2014
- Periodic Maintenance of Jakarta Outer Ring Road Toll Roads A and B, DKI Jakarta, PT Jasa Marga, 2014
- Supervision of Road Building Techniques 4 (Otsus Aceh), Aceh, Ministry of Public Works of Aceh, 2014
- Engineering Supervision Consultancy Services Work on the Construction of the Gate and Addition of Transaction Lines at the Ciujung and Serang Barat Toll Gates on the Tangerang Toll Road, DKI Jakarta, PT Marga Mandalasakti, 2014
- Road and Bridge Supervision of Sorong National and Strategic Sections 6, West Papua, Ministry of Public Works of West Papua, 2014
- Construction Management for Tendean Flyway Construction - Blok M - Cileduk Tendean Corridor - Puring, DKI Jakarta, Ministry of Public Works of DKI Jakarta, 2014
- Technical Supervision of Roads and Bridges in South Sumatra Province Package 14, South Sumatra, Ministry of Public Works of South Sumatra, 2014
- Supervision / Supervision of Road and Bridge Construction in the Bandung Metropolitan Road PW-5 / MTR 2014, West Java, Ministry of Public Works of West Java, 2014
- Technical Supervision on Jalan Tegineneng - Sp. Tj. Karang, Rt. Tijang - Gd. Tataan - Bernung (PW-07), Lampung, Ministry of Public Works of Lampung, 2014
- PW-28 Supervision of Widening Engineering of Mantimin-Paringin Road (Avalanche), South Kalimantan, Ministry of Public Works of South Kalimantan, 2014
- Package 4: Road Engineering Supervision on PPK 05 (Angentelu Padangbai-Blahbatuh-Semebaung-Ciungwanara), Bali, Dirjen Bina Marga, 2014
- Technical Supervision of Improvement of Padangan Road Structure - Ngawi: Package 11, East Java, Dirjen Bina Marga, 2014
- Engineering Supervision of Roads and Bridges across the West 3, Aceh, Ministry of Public Works of Aceh, 2014
- Consultant Quantity Surveyor Section 1 and Section 2 for the Construction of the Kertosono-Mojokerto Toll Road, East Java, PT Marga Harjaya Infrastruktur, 2013
- Engineering Supervision Consultancy Services Work on Capacity Building for Tangerang Toll Gate 1 on the Jakarta-Tangerang Toll Road Section, DKI Jakarta, PT Jasa Marga, 2013
- Supervision Consultant Section 1 SS - Bandar Jombang Section (STA.39 + 600 - STA.24 + 900) on the Construction of the Kertosono - Mojokerto Toll Road, East Java, PT Marga Harjaya Infrastruktur, 2013
- Technical Supervision of Kaiya-Maelang Road and Kaiya Kotamobagu, North Sulawesi, Ministry of Public Works of North Sulawesi, 2013
- Package 27: Technical Supervision of Semarang City Roads and Bridges, Central Java, Ministry of Public Works of Metro Semarang, 2013
- Technical Supervision Roads and Bridges Sanggi-Wonosobo Bengkunan-Sanggi (PW-11), Lampung, Ministry of Public Works of Lampung, 2013



HIGHWAYS & BRIDGES

- Package 15, Road Technical Supervision, South Sumatera, Ministry of Public Works of South Sumatera, 2013
- Technical Supervision of Handling / Maintenance of the Southern Area Bridge-2 (Large Replacement, Air Kandis Ulu Air Kandis Ilir, Periodic Maintenance of Payang Water Bridge Alas Air Bridge and Broad Water Bridge) (Package 09), Bengkulu, Ministry of Public Works of Bengkulu, 2013
- Package 4, Supervision Enhancement Structure Road Antosari - BTS. Tabanan, Bali, Ministry of Public Works of Bali, 2013
- Supervision of Sei Deli (Belawan) Bridge Construction (Paket-27), South Sumatera, Ministry of Public Works of South Sumatera, 2013
- PW-8 Inspection of Periodic Maintenance Maintenance Techniques-Ds.Wine Vinegar (Bts. Kotabaru District) - Container, South Kalimantan, Ministry of Public Works of South Kalimantan, 2013
- Engineering Supervision of Roads and Bridges across the West 3, Aceh, Ministry of Public Works of Aceh, 2013
- Road Technical Supervision SP. Perdau - MA. Oil (Package PW27), East Kalimantan, Ministry of Public Works East Kalimantan, 2013
- Surabaya-Gempol Toll Road Relocation Work (Porong-Gempol Section) Package 3 STA 40 + 925-STA 44 + 386.5, East Java, PT Jasa Marga, 2012
- Technical Supervision of Mount Rich Mountain-Tegineneng-Tegineneng-Sp.Carbon, Lampung, Ministry of Public Works of Lampung, 2012
- Oversight of Capacity Building Techniques on the Jakarta Outer Ring Road and Ulujami-Pondok Ranji Toll Road, DKI Jakarta, PT Jasa Marga, 2012
- Package - 24 Pengawasan Teknis Jalan (Ruas Mambi - Malabo II), West Sulawesi, Ministry of Public Works of West Sulawesi, 2012
- Package 32 (Thirty-Two) Pal 4 Km 70 Road Width Inspection Technique and KM 70-Bts Cabdin Dompu 01 and 02, West Nusa Tenggara, Ministry of Public Works of West Nusa Tenggara, 2012
- Technical Supervision of Roads and Bridges in North Aceh Region-3, Aceh, Bina Marga and Cipta Karya Aceh, 2012
- Technical Supervision of the Mid-Range Red and White Bridge, Maluku, Ministry of Public Works of Maluku, 2012
- Quality Assurance in Design and Construction of Nusa Dua - Ngurah Rai-Banoa Toll Road, Bali, PT Jasa Marga Bali Tol, 2012
- Bandung Metropolitan Road Construction Supervision / Supervision, Metro PW-1 Package, West Java, Ministry of Public Works of West Java, 2012
- Package - 8 Technical Supervision of Road Bts. City of Watampone - Pompuana, South Sulawesi, Ministry of Public Works of South Sulawesi, 2012
- Supervision of Bogor Ring Road Toll Road Development Section Section IIA 3 + 300-STA.5 + 283, West Java, PT Marga Sarana Jabar, 2012
- Package 8: Road & Bridge Technical Supervision, South Sumatera, Ministry of Public Works of South Sumatera, 2012



HIGHWAYS & BRIDGES

- PW-20: Technical Supervision of Periodic Maintenance of Jalan A. Yani (Kandangan) Cs. South Kalimantan, Ministry of Public Works of South Kalimantan, 2012
- Package: 12 (Twelve), Supervision of PAL Road Widening Engineering. 4 - KM.70, West Nusa Tenggara, Ministry of Public Works of West Nusa Tenggara, 2012
- Technical Supervision of the Development of Kuala Namu Airport Access Road Phase II (Fly Over) Continued (Package-16), North Sumatera, Ministry of Public Works of North Sumatera, 2012
- Supervision of Road Techniques in Sangatta City (PW.04 Package), East Kalimantan, Ministry of Public Works of East Kalimantan, 2012
- Package 15 Supervision of Widening Techniques on the Ayana Road 5 Km, Bali, Ministry of Public Works of Bali, 2012
- Package - 07 Road Technical Supervision (Tameroddo Section - Bts Majene City), West Sulawesi, Ministry of Public Works of West Sulawesi, 2012
- Engineering Supervision of the Central Cross National Bridge 2, Aceh, Ministry of Public Works of Aceh, 2012
- JORR W2 Toll Road Development Consultancy Services Section II Package 3, DKI Jakarta, PT Marga Lingkar Jakarta, 2012
- Gempol - Pandaan Toll Road Development Consultancy Services, East Java, PT Maraga Bbumi Adhikarya, 2012
- Package 34 Technical Planning for Scattered Bridges, South Sulawesi, Ministry of Public Works of South Sulawesi, 2011
- Review of Bogor Ring Road Section IIA (Kedung Halang-Kedung Badak) Toll Road Design Review, West Java, PT Transmarga Jabar, 2011
- Was-01 package, Technical Supervision - Umu - Paleleh Bodi Road, Central Sulawesi, Ministry of Public Works of Central Sulawesi, 2011
- Sorong Road Region II Technical Supervision (Multiyears Contract), West Papua, Ministry of West Papua, 2011
- PW-02 Road & Bridge Engineering Supervision Region 1 (Banda Aceh), Aceh, Dinas Bina Marga and Cipta Karya, 2011
- Package 16 Supervision of Widening Engineering for Jalan Kediri - Pesiapan (4.02 KM), Bali, Ministry of Public Works of Bali, 2011
- Engineering Supervision of Surabaya Toll Road Relocation Construction Gempol Porong - Gempol Paket-1A On / Off Ketapang Ramp (Addendum), East Java, PT Jasa Marga, 2011
- Pengawasan Teknik Jalan Sepanjang 11,03 KM Supervision of 11.03 KM of Road Engineering and 518.40 m of Bridge Engineering Package - 12, North Sumatera, Ministry of Public Works of North Sumatera, 2011
- Package: 14 (Fourteen) Technical Supervision of Replacement of the Sumbawa Island Bridge, West Nusa Tenggara, Ministry of Public Works of West Nusa Tenggara, 2011
- Supervision of the Implementation of Metropolitan XII Jakarta National Roads and Bridges, DKI Jakarta, Mertopolitan Jakarta, 2011
- Engineering Supervision of Middle Road III Package: 13, Aceh, Ministry of Public Works of Aceh, 2011



HIGHWAYS & BRIDGES

- Supervision / Supervision of Metro-Politan Road Construction in Bandung, Package: PW-1, West Java, Ministry of Public Works of West Java, 2011
- Package: PW-4/2011 Supervision / Supervision of Road & Bridge Construction in Region II of West Java, Ministry of Public Works of West Java, 2011
- PW-8: Technical Supervision of Periodic Maintenance of the Bridges-Bts Bridge Road, South Kalimantan, Ministry of Public Works of Kalimantan, 2011
- TMII - Column Extension Technique Supervisory Services Extension Services - Cibubur (KM 03 + 800-KM 13 + 800) B Line on Jagorawi Freeway, DKI Jakarta, PT Jasa Marga, 201
- Road and Bridge Engineering Supervision Consulting Services (PW 09 Package), East Kalimantan, Ministry of Public Works of East Kalimantan, 2011
- Addition of Lanes (Widening Out) to Simpon Susun Kebon Jeruk - West Tangerang (KM 07 + 500 - KM 26 + 300) Line B on the Jakarta - Tangerang Toll Road, DKI Jakarta, PT Jasa Marga, 2011
- Engineering Supervision Consultancy Services Work on Addition to Padalarang-Pasteur Lane (KM 122 + 400-KM 126 + 700) Line A on Padalarang - Cileunyi Toll Road, West Java, PT Jasa Marga, 2010
- Occupational Consulting Services for Supervision of Periodic Maintenance Techniques With Guaranteed Performance in 2010 and Painting of Road Markings on Jakarta Tangerang Toll Roads, DKI Jakarta, PT Jasa Marga, 2010
- Package 12 Pengwitani Road Engineering Supervision - Singaraja and Tabanan-Antosari 13.08 KM, Bali, Ministry of Public Works of Bali, 2010
- Engineering Supervision Consultancy Services Works for Stability Improvement of Construction of Road Bodies Repair of Drainage Systems and Unevenness of Pavement Surface on Cipularang Toll Road, West Java, PT Jasa Marga, 2010
- Addition of Dawuan - Cikampek Section (KM 68 + 400 - KM 72 + 400) A / B lane on the Jakarta - Cikampek Toll Road, DKI Jakarta, PT Jasa Marga, 2010
- Jayapura Ring Road Technical Supervision, Papua, Ministry of Public Works of Papua, 2010
- Road and Bridge Engineering Supervision Region VII (North Aceh) PW-08, Aceh, Dinas Bina Marga dan Cipta Karya Aceh, 2010
- Periodic Maintenance Engineering Supervision Consultancy Services on Jakarta Cikampek Toll Roads With Performance Guarantees, DKI Jakarta, PT Jasa Marga, 2010
- Work of Supervision / Construction of Bridge Preservation in West Java Province PW-4 Package, West Java, Ministry of Public Works of West Java, 2010
- Road and Avalanche Engineering Supervision Consultancy Services Work (Package 13), East Kalimantan, Ministry of Public Works of East Kalimantan, 2010
- Package 04: Technical Supervision of Roads and Bridges in Jayapura Regency - 4, Papua, Ministry of Public Works of Papua, 2010



AIRPORTS

- Airside Contruction Management and Supervision for Dhoho International Airport Kediri, East Java, PT Surya Dhoho Investama, 2022
- Consultant Services for Procurement and Installation of Facilities Maintenance Equipment (Special Tools) for Making Automated People Mover System (APMS) Soekarno Hatta Airport, DKI Jakarta, PT Angkasa Pura II, 2021
- Management Airport Maintenance Masterplan for Kualanamu and Soekarno Hatta Airport, DKI Jakarta, PT Angkasa Pura II, 2020
- Construction Supervision Earth Work for Dhoho International Airport Kediri, East Java, PT Surya Dhoho Investama, 2020
- Consulting Services Technical Assistance for Construction and Operation Readiness Dhoho International Airport Kediri, East Java, PT Surya Dhoho Investama, 2020
- Independent Quality Control for the Construction of Toll Road BIJB Kertajati Airport, West Java, PT Lintas Marga Sedaya, 2020
- Construction Management for Road Accessibility to the Main Terminal at Soekarno Hatta Airport, DKI Jakarta, PT Angkasa Pura II, 2019
- Construction Management Consultant Services for Making Automated People Mover System (APMS) Soekarno Hatta Airport, DKI Jakarta, PT Angkasa Pura II, 2016



RAILWAYS

- Construction Management Consultant Services for Making Automated People Mover System (APMS) Soekarno Hatta Airport, DKI Jakarta, PT Angkasa Pura II, 2016
- Layout Arangment for STD Electric Signaling Replacement of DRS-60 and Solo Balapan Station, Central Java, Ministry of Transportation Director General of Railways, 2014



ARCHITECTURE & BUILDINGS

- Review and Synchronization of Architectural Designs and Structures Mechanical, Electrical and Plumbing (MEP) at TI Km 33A Jalan Jakarta - Cikampek Toll Road and TIP Km 207A Palimanan Toll Road - Kanci Tahun 2019, Jakarta, PT Jasa Marga, 2019
- Consulting Services for Drafting Design Concepts for Procurement of Business Entities Executor for the Public Private Partnership Project (PPP) Preservation Activities of the East Sumatra Cross Road, Sumatra Selatan, PT Wijaya Karya, 2019
- Consulting Services for Detailed Engineering Design (DED) Modification of Waru Interchanges, East Java, PT Jasa Marga, 2018
- Planning for the Reconstruction of the Mojokerto Toll Gate on the Jombang - Mojokerto Toll Road, East Java, PT Marga Harjaya Infrastruktur, 2018
- Work on Compilation of Detailed Engineering Design (DED) Modification of Waru Interchange, DKI Jakarta, PT Jasa Marga, 2018
- Consultant Supervisor of Building Canteen & Office Building 600, PT Angkasa Pura II, 2017
- Supervision of Engineering Work on Capacity Building for Integrated Toll Gate Phase 3 of the Jakarta - Tangerang Toll Road Section, DKI Jakarta, PT Jasa Marga, 2017
- Detailed Engineering Design (DED) of Roads, Interchange and Parking Lot as well as Architectural Schematics and Development of the Concept of Service and Tourism Places (TPW) Bali Madara Toll Road, Bali, PT Jasa Marga Bali Tol, 2017
- Supervision of Work Techniques to Improve Stability of Semarang - Solo Toll Road KM. 20-21 Construction of PJR Post, Pool Derek Building and Mushola, Central Java, PT Trans Marga Jateng, 2016
- Gate Construction & Addition of Transaction Gate Lines of Balaraja Timur & West Cilegon Toll Roads on the Tangerang - Merak Toll Road in 2015, Banten, PT Trans Marga Jateng, 2015
- Consultation Services Work Preparation Design Resting Place On Bali - Mandara Toll Road, Bali, PT Jasa Marga Bali Tol, 2015
- Consulting Services for Supervision of Engineering of Work on Gate Construction and Addition of Transaction Lines at the Gate Toll Road Ciujung and Serang Barat on the Tangerang Toll Road, DKI Jakarta, PT Marga Mandalasakti, 2014
- Procurement of Engineering Supervision Consultation Services Work on Widening Dupak 1 and Dupak 3 Toll Gates (Phase 2) on the Surabaya-Gempol Toll Road, East Java, PT Jasa Marga, 2014
- Engineering Supervision Consultancy Services Work on Capacity Building for Tangerang Toll Gate 1 on the Jakarta-Tangerang Toll Road Section, DKI Jakarta, PT Jasa Marga, 2013
- Quality Assurance in Design and Construction of Nusa Dua - Ngurah Rai-Banoa Toll Road, Bali, PT Jasa Marga Bali Tol, 2012
- Engineering Supervision of Surabaya Toll Road Relocation Construction Gempol Porong - Gempol Paket-1A On / Off Ketapang Ramp (Addendum), East Java, PT Jasa Marga, 2011



URBAN PLANNING / REGIONAL PLANNING

- Management Airport Maintenance Masterplan for Kualanamu and Soekarno Hatta Airport, DKI Jakarta, PT Angkasa Pura II, 2020
- Detailed Engineering Design (DED) of Roads, Interchange and Parking Lot as well as Architectural Schematics and Development of the Concept of Service and Tourism Places (TPW) Bali Madara Toll Road, Bali, PT Jasa Marga Bali Tol, 2017
- Activities of Preparation of Regional Area Spatial Technical Plan in the Spatial Planning Department of Public Works in East Kalimantan Province, East Kalimantan, Ministry of Public Works of East Kalimantan, 2010
- Canalization Masterplan activities in the Southern Region of Papua Province, Papua, Ministry of Public Works of Papua, 2009
- Review of the Master Plan and Business Plan for the Free Trade Zone and Sabang Free Port, Aceh, Work Unit for the Development of Free Trade Areas and Sabang Free Ports, 2005
- Work on Small Island Cluster Spatial Planning in Marine, Coastal & Small Corridors Between Batam, Riau, Babel, Kupang and Sulawesi to Support Marine Tourism Activities (K-A3 Package), Sulawesi, Dept. Maritime Affairs and Fisheries, 2003
- Preparation of Coastal and Small Islands Spatial Planning in Central Tapanuli Regency, North Sumatera, Dept. Maritime Affairs and Fisheries, 2002
- Compilation of Role Sharing Between Agencies in Spatial Use Control, DKI Jakarta, Dep. Regional Settlements and Infrastructure, 2002
- Utilization of Subang Regency Space Through Participatory Patterns, DKI Jakarta, National and Regional Spatial Planning Utilization Project, 2002
- Integrated Akap Terminal Master Plan, Pekanbaru, Pekanbaru City Department of Transportation Utilization Utilization Project, 2001
- Planning Model Pek in the Buffer Zone & Use of Coastal Resource Areas (Coral Reefs, Mangroves, Beaches), DKI Jakarta, Dir Sea, Coastal and Small Islands Spatial Planning, 2001
- Identification of Natural Resource Conservation Areas in the Region & Central, DKI Jakarta, Dir. of Public Works, 2001
- Preparation of Technical Input on the Conservation & Revitalization of Regions & Buildings, DKI Jakarta, Director General of Project Spatial Planning and Building Planning Policy, 2000
- Planning and Evaluation of Housing and Settlement Development, DKI Jakarta, Dinas Perumahan, 2000
- The Preparation of Urban Transport Study for SURIP IB IBRD Loan No.3913 - IND, DKI Jakarta, Dirjen Bina Marga, 2000



ENVIRONMENTAL

- Consultancy Service for the Survey Work of RKL-RPL, Living Environment and Work Environment on the Toll Road of Belmera and Medan – Kualanamu – Tebing Tinggi in 2023
- Environment for Consultancy Services for Package 1 (Sections 1 and 2) Technical Supervision Work for the Construction of the Yogyakarta-Bawen Toll Road, Jogja Bawen, Central Java, PT Jasamarga Jogja Bawen, 2022
- Environment for Consultancy Services for Supervision of the Pekanbaru-Padang Section of Bangkinang-Pangkalan Toll Road Construction, Pekanbaru, PT. Utama Karya (Persero), 2021
- Environment for Consultancy Services for Technical Supervision of the Solo-Yogyakarta-Nyia Kulon Progo Toll Road Section 1 Solo-Purwomartani Section STA 0+000-42+375, Solo-Jogjakarta, PT Jogjasolo Marga Makmur, 2020
- Preparation of Environmental Evaluation Documents (DELH), North Kalimantan, PT Adindo Hutani Lestari, 2020
- Environment for Technical Supervision Consultancy Services for the Construction of Emergency Parking Bay in Jakarta - Cikampek II Elevated Toll Road, Jakarta - Cikampek Toll Road, PT Jasamarga Cikampek Flyover, 2020
- Environment for Consulting Services Technical Assistance for Construction and Operation Readiness Dhoho International Airport Kediri, East Java, PT Surya Dhoho Investama, 2020
- Environment for Consultancy Services for Technical Supervision of Completion of Additional Works for the Solo - Ngawi Toll Road, Central Java, PT. Jasamarga Solo Ngawi, 2019
- Environment for Consultancy Services for Preparation of Engineering Supervision of Construction Work Design and Build Kuala Tanjung - Inderapura - Tinggi Tebing, North Sumatera, PT Utama Marga Waskita, 2018
- Environment for Work on Compilation of Detailed Engineering Design (DED) Modification of Waru Interchange, DKI Jakarta, PT Jasa Marga, 2018
- Environment for Engineering Supervision of Toll Road Development in Medan - Kualanamu Tebing Tinggi Section 7: Sei Rampah - Tebing Tinggi (77 + 875 - 86 + 622), North Sumatera, PT Jasa Marga Kualanamu Tol, 2017
- Environment for Medan Toll Road Development - Kualanamu - Tebing Tinggi Section 1A: Tanjung Morawa - Tanjung Baru (STA 32 + 000 - STAS 35 + 250), North Sumatera, PT Jasa Marga Kualanamu Tol, 2017
- Environment for Supervision of Engineering Development for the Ciawi - Sukabumi Toll Road Section 2, West Java, PT Trans Jabar Tol, 2017
- Environment for Supervision of Engineering Works Construction of Balikpapan - Samarinda Toll Road, East Kalimantan, PT Jasa Marga Balikpapan Samarinda, 2016



ENVIRONMENTAL

- Environment for Engineering Supervision of Semarang - Solo Toll Road Construction for Salatiga - Kartasura Section, Pact 2: STA.58 + 50 to STA 71 + 875, Central Java, PT Solo Ngawi Jaya, 2016
- Environment for Consultancy Services for Supervision of the Construction of the Pekanbaru - Dumai Section 1 Toll Road (Pekanbaru - Minas), Pekanbaru, PT Utama Karya, 2016
- Environment for Supervision of Development of Medan - Kualanamu Toll Road - Tebing Tinggi Section 4: Lubuk Pakam - Perbaungan (Sta. 47 + 600 - Sta. 60 + 425), North Sumatera, PT Jasa Marga Kualanamu Tol, 2016
- Environment for Supervision of Engineering Works for the Construction of the Solo-Ngawi-Kertosono Toll Road Ngawi - Kertosono Section Package 3: STA. 118 + 700 - STA.139 + 760, Central Java, PT Ngawi Kertosono Jaya, 2015
- Environment for Supervision Consultant Section 1 SS - Bandar Jombang Section (STA.39 + 600 - STA.24 + 900) on the Construction of the Kertosono - Mojokerto Toll Road, East Java, PT Marga Harjaya Infrastruktur, 2013
- Environment for Quality Assurance pada Pekerjaan Rancang Bangun Quality Assurance in Design and Construction of Nusa Dua - Ngurah Rai-Banoa Toll Road, Bali, PT Jasa Marga Bali Tol, 2012
- Environment for Consultancy Services for Package 1 (Sections 1 and 2) Technical Supervision Work for the Construction of the Yogyakarta-Bawen Toll Road, Jogja Bawen, Central Java, PT Jasamarga Jogja Bawen, 2022
- Environment for Consultancy Services for Supervision of the Pekanbaru-Padang Section of Bangkinang-Pangkalan Toll Road Construction, Pekanbaru, PT. Utama Karya (Persero), 2021
- Environment for Consultancy Services for Technical Supervision of the Solo-Yogyakarta-Nyia Kulon Progo Toll Road Section 1 Solo-Purwomartani Section STA 0+000-42+375, Solo-Jogjakarta, PT Jogjasolo Marga Makmur, 2020



QUALITY MANAGEMENT SYSTEM

- Consultancy Services for Standardization of Construction Work Contracts and Completion of Guidelines for Toll Road Design Criteria, DKI Jakarta, PT Jasa Marga (Persero) Tbk, 2022
- Project Management Consultant BBPJM VIII, East Java, Ministry of Public Works of BBPJM VIII Surabaya, 2020
- Consultancy Services for Synchronizing Toll Road Pavement Technical Specification Documents, DKI Jakarta, PT Jasa Marga (Persero) Tbk, 2019
- Project Management Consultant, DKI Jakarta, Ministry of Public Works, 2018
- Quality Management System Consultant, Central Sulawesi, Ministry of Public Works of Palu, 2017
- Preparation and / or Review of Quality System Document Control for Road Works Implementation System, DKI Jakarta, Ministry of Public Works of National Road, 2016
- Preparation of Workload Analysis in PSP Sector 3, East Java, Ministry of Public Works of Surabaya, 2016
- Development of a Quality Management System, Occupational Safety and Environment, East Java, Ministry of Public Works of Surabaya, 2016
- Implementation of Activities and Improvement of QMS and SPIP Performance, DKI Jakarta, Dirjen of Road Construction, 2016
- PSP3-02, Preparation of BBPJM IV Quality System Documents, DKI Jakarta, Ministry of Public Works of DKI Jakarta, 2016
- Preparation of Quality System Documents and Performance Monitoring and Evaluation of Construction Service Providers, DKI Jakarta, Dirjen of Road Construction, 2015
- BBPJM I Technical Assistance Consultant, North Sumatera, Ministry of Public Works of North Sumatera, 2015
- Preparation of Quality Assurance Guidelines for Toll Road Development Implementation, DKI Jakarta PT Jasa Marga, 2014
- Implementation of Quality Management Standards (SMM) Secretariat of the Directorate General of Human Settlements, Ministry of Public Works, DKI Jakarta, Ministry of Public Works of Direktorat Cipta Karya, 2013
- Technical Assistance in Handling Utility of Tanjung Priok Access Toll Road Section W-1 and W-2, DKI Jakarta, Ministry of Public Works, 2012
- Quality Assurance in Design and Construction of Nusa Dua - Ngurah Rai-Banoa Toll Road, Bali, PT Jasa Marga Bali Tol, 2012
- Road and Bridge Quality Management System, DKI Jakarta, Dirjen Bina Marga, 2011
- Technical Assistance Consultant and Activity Monitoring Directorate of Regional III Implementation Development Fiscal Year 2011, DKI Jakarta, Ministry of Public Works, 2011
- Support for the Implementation of the Quality Management System in the Directorate of Regional I Implementation for PNK Good Governance (Package 3), DKI Jakarta, Ministry of Public Works, 2011
- Preparation of Quality System Documents for the Supervision of the Implementation of Western Regions Roads and Bridges, DKI Jakarta, Dirjen Bina Marga, 2010



INFORMATION & TECHNOLOGY

- Works on System Integration Services and ICT Database Software Services for Bali - Mandara Toll Road, Bali, PT Jasa Marga Bali Tol, 2015
- Satker BBPJJN IBBPN I Technical Assistance Consultant, North Sumatera, 2015
- Construction Management for Tendean Flyway Construction - Blok M - Cileduk Tendean Corridor - Puring Park, DKI Jakarta, Ministry of Public Works of DKI Jakarta, 2014
- Work of System and Software Database Asset Development Services for Bali Mandara Toll Road, Bali, PT Jasa Marga, 2014
- Technical Assistance in Handling Utility of Tanjung Priok Access Toll Road Section W-1 and W-2, DKI Jakarta, Dir. Bintek Ministry of Public Works, 2012
- Project Management and Information System (PMIS), North Sumatera, Ministry of Public Works of North Sumatera, 2011
- Technical Assistance Consultant and Monitoring Activities of the Directorate of Implementation of Wil.III, DKI Jakarta, Ministry of Public Works, 2011
- Urban Road Management System (URMS) and Bridge Management System (BMS) Survey, Bali, Ministry of Public Works of Bali, 2010
- Project Management Consultant for the Eastern Road and Bridge Directorate, DKI Jakarta, Dir. General and Bridges, 2008
- Preparation of a Road Information System (Data Base) at the East Aceh Regional Public Works Office, Aceh, Ministry of Public Works of Aceh, 2008
- Interisland Transport Project Indonesia in Jakarta, Ternate, Sorong, and East Kalimantan, Asian Development Bank, 2004
- Advisory, Technical Assistance and Training Services for Bridge Maintenance Management System (BMMS), DKI Jakarta, Dep. Perhubungan, 2002
- Central Management & Monitoring Consultant, DKI Jakarta, Ditjen Cipta Karya, 2000
- Establishment of a Road Network Database in Denpasar City, Bali, Urban Road & Bridge Network Development Project, 2000
- Bridge Management System Development (Package 7), DKI Jakarta, Road & Bridge Network System Development Project, 2000
- The Preparation of Urban Transport Study for SURIP IB IBRD Loan No.3913 - IND, DKI Jakarta, Dir. Bina Marga, 2000
- Development of Urban Transportation in the City of Bandar Lampung, Lampung, Bagpro. Development of Wil's Urban Road & Bridge Network West, 2000



MECHANICALS & ELECTRICALS

- Mechanical & Electrical for Consultancy Services for Technical Supervision of Emergency Parking Bay Construction on the Jakarta - Cikampek II Elevated Toll Road, Jakarta, PT Jasamarga Jalanlayang Cikampek, 2020
- Mechanical & Electrical for Consultant Services for Procurement and Installation of Maintenance Equipment (Special Tools) for APMS Facilities at Soekarno-Hatta Airport, Tangerang, PT Angkasa Pura II, 2020
- Mechanical & Electrical for Preparation of Airport Maintenance Masterplan Documents for 2021-2025 PT Angkasa Pura II (Persero) CGK & KNO, Tangerang, PT Angkasa Pura II, 2020
- Mechanical & Electrical for Construction Management Consultant Services for Dhoho International Airport Development, Kediri, East Java, PT Surya Dhoho, 2020
- Mechanical & Electrical for Consultant Services Technical Assistance Readiness for Development and Operation of Dhoho International Airport, Kediri, East Java, PT Surya Dhoho, 2020
- Mechanical & Electrical for Consultancy Services Engineering Supervision Works for Capacity Building and Construction of Sandpaper Toll Gates on the Belmera Toll Road Section, North Sumatera, PT. Jasamarga Tollroad Maintenance, 2019
- Mechanical & Electrical for Review and Synchronization of Architectural Designs and Structures Mechanical, Electrical and Plumbing (MEP) at TI Km 33A Jalan Jakarta - Cikampek Toll Road and TIP Km 207A Palimanan Toll Road - Kanci, Jakarta, PT Jasa Marga, 2019
- Mechanical & Electrical for Planning for the Reconstruction of the Mojokerto Toll Gate on the Jombang - Mojokerto Toll Road, East Java, PT Marga Harjaya Infrastruktur, 2018
- Mechanical & Electrical for Work on Compilation of Detailed Engineering Design (DED) Modification of Waru Interchange, DKI Jakarta, PT Jasa Marga, 2018
- Mechanical & Electrical for Consultant Supervisor of Building Canteen & Office Building 600, PT Angkasa Pura II, 2017
- Mechanical & Electrical for Supervision of Engineering Work on Capacity Building for Integrated Toll Gate Phase 3 of the Jakarta - Tangerang Toll Road Section, DKI Jakarta, PT Jasa Marga, 2017
- Mechanical & Electrical for Supervision of Engineering Works Construction of Balikpapan - Samarinda Toll Road, East Kalimantan, PT Jasa Marga Balikpapan Samarinda, 2016
- Mechanical & Electrical for Engineering Supervision of Semarang - Solo Toll Road Construction for Salatiga - Kartasura Section, Part 2: STA.58 + 50 to STA 71 + 875, Central Java, PT Solo Ngawi Jaya, 2016
- Mechanical & Electrical for Supervision of Development of Medan - Kualanamu Toll Road - Tebing Tinggi Section 4: Lubuk Pakam - Perbaungan (Sta. 47 + 600 - Sta. 60 + 425), North Sumatera, PT Jasa Marga Kualanamu Tol, 2016



MECHANICALS & ELECTRICALS

- Mechanical & Electrical for Technical Supervision of Work to Improve Stability of Semarang - Solo Toll Road KM. 20-21 Construction of PJR Post, Crane Pool Building and Mosque, Semarang-Central Jawa, Trans Marga Jateng, 2016
- Mechanical & Electrical for Gate Construction & Addition of Transaction Gate Lines of Balaraja Timur & West Cilegon Toll Roads on the Tangerang - Merak Toll Road in 2015, Banten, PT Marga Mandala Sakti, 2015
- Mechanical & Electrical for Supervision of Engineering Works for the Construction of the Solo-Ngawi-Kertosono Toll Road Ngawi - Kertosono Section Package 3: STA. 118 + 700 - STA.139 + 760, East Java, PT Jasamarga Ngawi Kertosono Kediri, 2015
- Mechanical & Electrical for Consulting Services for Supervision of Engineering of Work on Gate Construction and Addition of Transaction Lines at the Gate Toll Road Ciujung and Serang Barat on the Tangerang Toll Road, Banten, PT Marga Mandala Sakti, 2014
- Mechanical & Electrical for Procurement of Engineering Supervision Consultation Services for Widening Dupak 1 and Dupak 3 Toll Gate (Phase 2) on Surabaya-Gempol Toll Road East Java, PT Jasa Marga, 2014
- Mechanical & Electrical for Engineering Supervision Consultancy Services Work on Capacity Building for Tangerang Toll Gate 1 on the Jakarta-Tangerang Toll Road Section, DKI Jakarta, PT Jasa Marga, 2013
- Mechanical & Electrical for Quality Assurance in Design and Construction of Nusa Dua - Ngurah Rai-Banoa Toll Road, Bali, PT Jasa Marga Bali Tol, 2012
- Mechanical & Electrical for Engineering Supervision of Bogor Ring Road Toll Road Development Section IIA (Kedung Halang-Kedung Badak Section) STA. 3 + 300-STA.5 + 283, West Java, PT Marga Sarana Jabar, 2012
- Mechanical & Electrical for Engineering Supervision of Surabaya Toll Road Relocation Construction Gempol Porong - Gempol Paket-1A On / Off Ketapang Ramp (Addendum), East Java, PT Jasa Marga, 2011



- Preparation Service for the Basic Design and Detailed Engineering Design (DED) of IDI Project Phase 2 in BSD (Sinar Mas Land)
- Inspection (Survey) of Road Network Condition Data (Lumpsum) Lampung Province, Lampung, P2JN Prov. Lampung, 2022
- Survey for the 3rd Lane Addition of the Cikande Segment KM 56+700 to KM 57+150 and the 4th Lane Segment Cikande KM 56+700 to KM 57+150 and the Reconstruction of the Ciujung Bridge Lanes 1 and 2 on the Tangerang Merak Toll Road, Serang -Banten, PT Marga Mandalasakti, 2021
- Survey for the Basic Design and Right of Way (ROW) Consultancy Services Project for the Bogor Ring Road Toll Road Section IIIB, Bogor - West Java, PT Marga Sarana Jabar, 2021
- Survey for the Longsegment Road Preservation Planning project, West Papua, Satker P2JN Prov. West Papua, 2020
- Survey for Project Design Consultancy Services for Additional Lane Sidoarjo - Porong Lines A and B, East Java, PT. Jasamarga Tollroad Maintenance, 2019
- Survey for the Mojokerto Toll Gate Construction Planning Project on the Jombang - Mojokerto Toll Road, East Java, Marga Harjaya Infrastruktur (MHI), 2018
- Survey for Project Consulting Services for Detailed Engineering Design (DED), Modification of Waru Interchange, East Java, PT. Jasa Marga (Persero) Tbk, 2018
- Survey for Project Planning and Technical Assistance in Work Implementation,. Contracting Services for the Relocation of the Surabaya Gempol Toll Road Porong - Gempol Package 1 Porong - Japaran (Including Ramp 4), East Java, PT Wijaya Karya (Persero) tbk Road & Bridge Division, 2017
- Feasibility Study for the Development of the Intersection of the Pesanggaran Project , Bali, BPJN VIII Bali Satker, 2016
- Survey for the Package 7 Shortcut Planning for Bts. Kota Singaraja - Mengwitani Project (PR03), Bali, P2JN Prov. Bali, 2016
- Survey on the Minahasa III Bridge Planning Project, North Sulawesi, P2JN Prov. North Sulawesi, 2015
- Consultant Quantity Surveyor Section 1 and Section 2 on Kertosono-Mojokerto Toll Road Construction, East Java, Marga Harjaya Infrastruktur (MHI), 2013
- Survey for the Detailed Engineering Design Work Consultancy Service for the Lake Bogor Raya Housing Bridge Project (Package A), Bogor-West Java, PT. Bogor Raya Development, 2013
- Survey for the Mahakam River Side Fly Over Planning project, Samarinda, East Kalimantan Provincial Public Works Office, 2012
- Road Leger Survey, Maluku, Ministry of Public Works of Maluku, 2010-2011
- Urban Road Managenet System and Bridge management System Survey, Bali, Ministry of Public Works of Bali, 2010
- Technical Planning for the North Ring Road of Langsa Aceh City (Package PR-05), Aceh, Government's Bina Marga dan Cipta Karya, 2008
- Road Engineering Planning SP. Kediri - Preparing and Tukad Yeh Empas (4.10 KM / 100 M), Bali, Ministry of Public Works of Bali, 2008
- Package -2 Road Smoothing, West Sulawesi, NVT Working Unit Planning and Supervision of Roads and Bridges in West Sulawesi, 2008



SOCIAL ECONOMIST

- Quality Management System Consultant, Central Sulawesi, Ministry of Public Works of Palu, 2017
- Development of a Quality Management System, Occupational Safety and Environment, East Java, Ministry of Public Works of Surabaya, 2016
- Community Based SDI Management Training, DKI Jakarta, DKP Muara Baru, 2004
- Identification of Potential & Development of Water Resources Development of the Kal-Bar & Kal-Border Area (Package - 2), Kalimantan, Depkimpraswil, 2004
- Voluntary Teachers Training for Conflict Areas in KTI (Cooperation of the Ministry of PPKTI, DKI Jakarta, Regional Development & Community Empowerment Project in Eastern Indonesia, 2003
- Provincial & Kabupaten Management Conslt of Kecamatan Development Program in Region Sumatera, Sumatera, Kecamatan Development Program Development Project, 2001



IRRIGATION & WATER TREATMENT

- Identification of Potential & Development of Water Resources Development of the KalBar & Kal-Border Area (Package - 2), Kalimantan, Depkimpraswil, 2004
- Decentralized Irrigation System Improvement Project (DSIMP), DKI Jakarta, Nippon Koei Ltd., 2003
- Northern Sumatera Irrigated Agriculture Sector Project (NSIASP) Jambi Province (Ass), Jambi, DPU, 2002
- Northern Sumatera Irrigated Agriculture Sector Project (NSIASP) West Sumatera Province (Ass), Sumatera, DPU, 2002
- Project Type Sector Loan For Water Resources Development II, DKI Jakarta, Nippon Koei Ltd., 2002
- Identification of Potential & Development of Water Resources Development of the Kal-Bar & Kal-Border Area (Package - 2), Kalimantan, Depkimpraswil, 2004



TECHNICAL ASSISTANCE

(International Partners)

- Technical Assistance for the Short-Term Expert Support on Sustainable Urban Transport Improvements in Indonesia - SECO-C1 Indonesia Transport, Indobus II Phase 6 - Capacity Development of the MoT and City of Surabaya, July - September 2024, Deutsche Gesellschaft fur Internationale Zusammenarbeit GmbH (GIZ), Sub Consultant of GOPA Infra GmbH.
- Technical Assistance for the Short-Term Expert Support on Sustainable Urban Transport Improvements in Indonesia - SECO-C1 Indonesia Transport, Indobus II Phase 5 - Support the Special Interest Session on 19th ITS Asia Pacific Forum 2024, May 2024, Deutsche Gesellschaft fur Internationale Zusammenarbeit GmbH (GIZ), Sub Consultant of GOPA Infra GmbH.
- Technical Assistance for the Short-Term Expert Support on Sustainable Urban Transport Improvements in Indonesia - SECO-C1 Indonesia Transport, Indobus II Phase 4 - Bus Rapid Transport (BRT) Systems in The Surabaya Metropolitan Region Feasibility Study, March to July 2024, Deutsche Gesellschaft fur Internationale Zusammenarbeit GmbH (GIZ), Sub Consultant of GOPA Infra GmbH.
- Technical Assistance for the Short-Term Expert Support on Sustainable Urban Transport Improvements in Indonesia - SECO-C1 Indonesia Transport, Indobus II Phase 3 - Surabaya Feasibility Study Part 1, July to November 2023, Deutsche Gesellschaft fur Internationale Zusammenarbeit GmbH (GIZ), Sub Consultant of GOPA Infra GmbH.
- Technical Assistance for the Short-Term Expert Support on Sustainable Urban Transport Improvements in Indonesia - SECO-C1 Indonesia Transport, Indobus II Phase 2 - Surabaya Surveys in Support for the BRT Feasibility Study, February to May 2023, Deutsche Gesellschaft fur Internationale Zusammenarbeit GmbH (GIZ), Sub Consultant of GOPA Infra GmbH.
- Technical Assistance for the Short-Term Expert Support on Sustainable Urban Transport Improvements in Indonesia - SECO-C1 Indonesia Transport, Indobus II Phase 1 - Support for MoT on the Implementation of BRT, Evaluation of BTS and Sustainable Transport, February to March 2023, Deutsche Gesellschaft fur Internationale Zusammenarbeit GmbH (GIZ), Sub Consultant of GOPA Infra GmbH.
- Technical Assistance for the Implementation of the Fixed-Term Project Support on Sustainable Urban Transport Improvements in Indonesia (FS BRT Bandung - Makassar) - Task 14, October 2022 to December 2022, Deutsche Gesellschaft fur Internationale Zusammenarbeit GmbH (GIZ), Sub Consultant of GOPA Infra GmbH
- Technical Assistance for the Implementation of the Fixed-Term Project Support on Sustainable Urban Transport Improvements in Indonesia (FS BRT Bandung - Makassar) - Task 12, Task 13, June 2022, Deutsche Gesellschaft fur Internationale Zusammenarbeit GmbH (GIZ), Sub Consultant of GOPA Infra GmbH
- Technical Assistance for the Implementation of the Fixed-Term Project Support on Sustainable Urban Transport Improvements in Indonesia (Capacity Training Program) - Task 11, January 2022, Deutsche Gesellschaft fur Internationale Zusammenarbeit GmbH (GIZ), Sub Consultant of GOPA Infra GmbH
- Technical Assistance for the Implementation of the Fixed-Term Project Support on Sustainable Urban Transport Improvements in Indonesia (Capacity Needs Assessment and Formulation of Training Program) - Task 10, June 2021, Deutsche Gesellschaft fur Internationale Zusammenarbeit GmbH (GIZ), Sub Consultant of GOPA Infra GmbH
- Infrastructure Consulting Services in the Areas of Transportation and Vertical Structures in Indonesia, April 2021, Millenium Challenge Corporation, Sub Consultant of IMC Worldwide, Inc.
- Technical Assistance for the Implementation of the Fixed-Term Project Support on Sustainable Urban Transport Improvements in Indonesia (FS BRT Makassar - Batam) - Task 7, Task 8, Task 9, December 2020, Deutsche Gesellschaft fur Internationale Zusammenarbeit GmbH (GIZ), Sub Consultant of GOPA Infra GmbH
- Technical Assistance for the Implementation of the Fixed-Term Project Support on Sustainable Urban Transport Improvements in Indonesia (FS BRT Pekanbaru - Bandung), December 2019, Deutsche Gesellschaft fur Internationale Zusammenarbeit GmbH (GIZ), Sub Consultant of GOPA Infra GmbH
- Technical Assistance for the Implementation of the Fixed-Term Project Support on Sustainable Urban Transport Improvements in Indonesia (PFS BRT Semarang - Pekanbaru - Bandung), May 2019 to June 2019, Deutsche Gesellschaft fur Internationale Zusammenarbeit GmbH (GIZ), Sub Consultant of GOPA Infra GmbH





SNI ISO 9001 No:3423004
SNI ISO 45001 No:3423005
SNI ISO 14001 No:3423006
SNI ISO 37001 No:3423007



LSSM-088-IDN
LSSMK3-023-IDN
LSSML-034-IDN
LSSMA-P-028-IDN



Komplek Rukan Sentra Pemuda,
Jl. Pemuda No. 61 Kav. 40, Jakarta Timur, 13220
: +6221 - 471 2482 / 470 5164
: +6221 - 478 69168
eskapindopt@gmail.com / eskapindo@yahoo.com
www.eskapindo.com



PT. ESKAPINDO MATRA
CONSULTING ENGINEERS